

ATTACHMENT 9
DESIGN DRAWINGS

<u>Drawing Number</u>	<u>Date and/or Revision</u>	<u>Title</u>
43-01-1-C001	1/20/2022 Rev. 0	Vicinity Plan
43-01-1-C002	1/20/2022 Rev. 0	Topographic Map/Site Plan
43-02-1-18	8/17/1995 Rev. 4	Evacuation Routes
43-01-1-J002A	1/20/2022 Rev. 0	Facility Plot Plan
43-10-2-J05	10/28/1993	Thaw Unit Details
43-10-4-J10	10/28/1993	Thaw Unit Plan & Sections
43-53-2-J01	3/2/1994	Unit 535 Rail Tanker Unloading Details
43-53-4-J07	12/28/1998 Rev. 4	Unit 535 Rail Tanker Unloading Plan & Sections
43-10-2-D61	10/5/1995 Rev. 6	Plan View & Container Grid Unit 106 Sheet 4 of 16
43-10-2-D61	4/22/2022 Rev. 4	Elevation Unit 106 Sheet 5 of 16
43-10-2-D61	4/22/2022 Rev. 8	Paving Plan (Subunit 1) Unit 106 Sheet 6 of 16
43-10-2-D61	Rev. 4	Paving Plan (Subunit 2) Unit 106 Sheet 7 of 16
43-10-2-D61	Rev. 4	Paving Plan (Subunit 3) Unit 106 Sheet 8 of 16
43-10-2-D61	4/22/2022 Rev. 6	Details Unit 106 Sheet 10 of 16
43-10-2-D61	10/5/1995 Rev. 3	Enclosure Section & Elevations Unit 106 Sheet 11 of 16

<u>Drawing Number</u>	<u>Date and/or Revision</u>	<u>Title</u>
43-10-2-D61	4/22/2022 Rev. 3	Enclosure Containment Area Unit 106 Sheet 12 of 16
43-60-2-J04	10/26/93	Truck Wash Tank Foundation Details
43-60-4-J08	10/26/93	Truck Wash Plan & Sections
CF-000-A-001	3/20/2015 Rev. 1	Clive Facility Bldg. 106 Containment Building Section & Elevations.
64BW-5600-200	2/05/2013 Rev. B	Clean Harbors Mix Tub – Layout & Details (Treatment Container)
D-034CL-M-1001	11/5/2020 Rev. 0	Unit 106 Sub-Unit 1 - Pallet Layout (without non-hazardous waste shredder)
D-034CL-M-1010	2/22/2022 Rev. F	Unit 106 Sub-Unit 1 - Non-Hazardous Material Shredder Layout and Pallet Layout
D-034CL-M-2000	3/4/2022 Rev. 2	Unit 101 Container Management
D-034CL-M-2001	5/26/2021 Rev. 0	Unit 101 Container Management
D-034CL-M-101	5/26/2021 Rev. 0	Unit 101 Floor Sections and Detail
D-034CL-M-102	5/26/2021 Rev. 0	Unit 102 Floor Sections and Detail
43-03-3-D002	9/28/2021 Rev. 5	Unit 33 Equipment Layout Plan

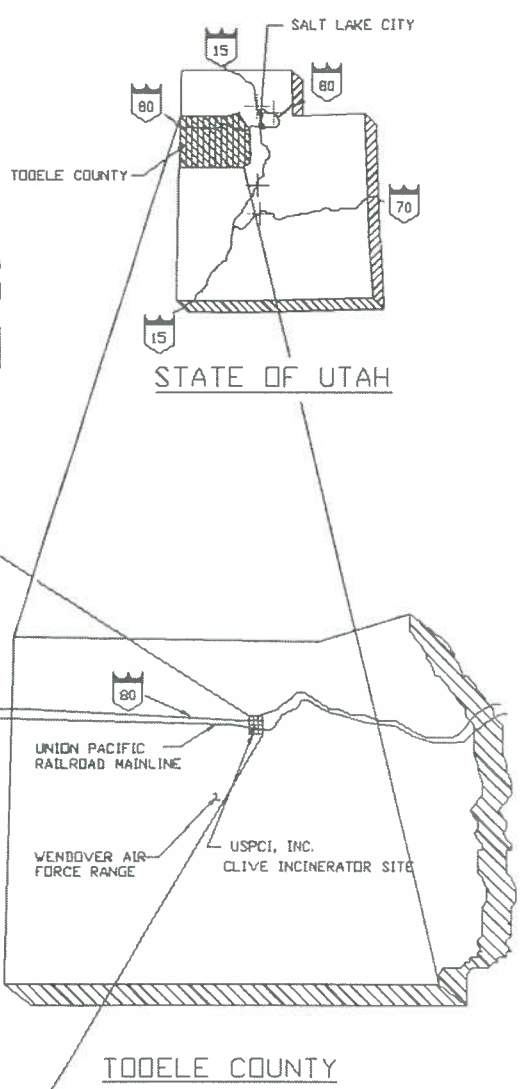
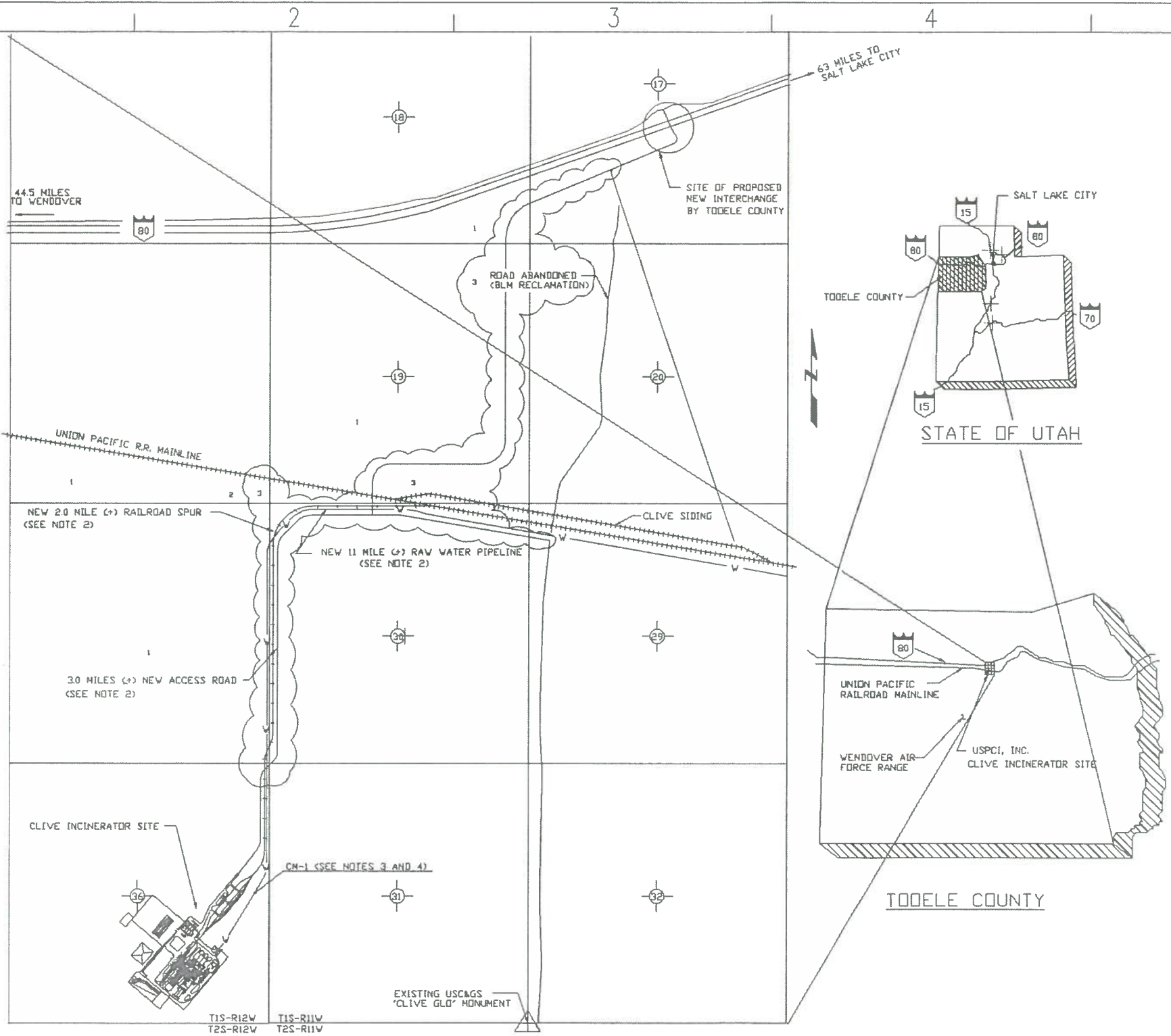

GENERAL NOTES:

1. THE CLIVE INCINERATOR FACILITY IS LOCATED ENTIRELY IN SECTION 36, TOWNSHIP 1 SOUTH, RANGE 12 WEST, SALT LAKE BASE AND MERIDIAN, TOOELE COUNTY, UTAH, AND IS APPROXIMATELY 65 MILES WEST OF SALT LAKE CITY ON INTERSTATE HIGHWAY I-80 AND THEN 3 MILES SOUTH.
2. THE ALIGNMENTS FOR THE NEW ACCESS ROAD, RAILROAD SPUR AND RAW WATER PIPELINE AS SHOWN ON THIS DRAWING ARE ARBITRARY AND DO NOT NECESSARILY REFLECT ACTUAL RIGHT-OF-WAY DESCRIPTIONS. FOR DETAILED HORIZONTAL CONTROL OF THESE CORRIDORS, SEE DWGS. 43-02-1-C014, C016, C023 AND C024.
3. THE CONTROL MONUMENT SURVEY AND THE METES AND BOUNDS DESCRIPTION SURVEY FOR SECTION 36 WERE PROVIDED BY SORENSEN ENGINEERING OF SALT LAKE CITY, UTAH, IN MAY, 1990.
4. CONTROL MONUMENT CM-1'S DUAL SET OF COORDINATES ARE BASED ON THE UTAH STATE PLANE COORDINATE SYSTEM, CENTRAL ZONE, AND A PLANT GRID COORDINATE SYSTEM WHICH WAS SELECTED AND ROTATED PER FACILITY REQUIREMENTS. THE ROTATION BEARING FOR PLANT NORTH IS N 40°00'00" E BASED ON TRUE NORTH. ALL OTHER CONTROL MONUMENTS SHALL HAVE PLANT GRID COORDINATES ONLY AS SHOWN ON DRAWING 43-01-1-C002.
5. CONTROL MONUMENT ELEVATIONS ARE BASED ON AN EXISTING US&GS MONUMENT AND REFERENCED TO MEAN SEA LEVEL DATUM.
6. TOPOGRAPHY AS SHOWN ON UE&C STEARNS-ROGER DIVISION DRAWINGS REFLECT MARCH, 1988 MAPPING PROVIDED BY OLYMPUS AERIAL SURVEYS, INC., SALT LAKE CITY, UTAH. GROUND CONTROL FOR THE AERIAL MAPPING WAS PROVIDED BY SORENSEN ENGINEERING, SALT LAKE CITY, UTAH.
7. THE GEOTECHNICAL SUBSURFACE INVESTIGATION INCLUDING TEST HOLE DRILLING, LABORATORY TESTING AND FINAL REPORT WAS CONDUCTED AND FURNISHED BY CHEN NORTHERN, INC., SALT LAKE CITY, UTAH, IN MAY 1990.
8. THE EXISTING US&GS MONUMENT 'CLIVE GLO' WAS USED AS CONTROL FOR THE STATE PLANE DATUM.



INTERLOCK DESCRIPTION	REVISIONS						REVISIONS						APPROVALS	
	NO	DESCRIPTION	DATE	BY	CHK	ENG NO	NO	DESCRIPTION	DATE	BY	CHK	ENG NO	BY	DATE
	0	TEMPLATE UPDATE	01-18-22	KB	TH	KB								

Clean Harbors
 TITLE: UTAH ENVIRONMENTAL SERVICE CENTER
 CLIVE FACILITY
 PLANS, SECTIONS & DETAILS VICINITY PLAN

FOR TOOELE SITE
 SCALE: JOB NO: CAG NO: 43-01-1-C001
 REVISION: 0

REGISTERED PROFESSIONAL ENGINEER
 DATE: _____

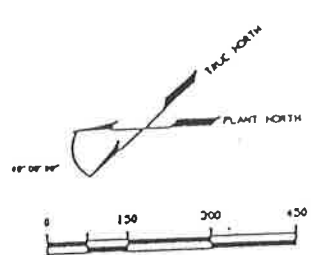

UNIT IDENTIFICATION

- | | | | | | | | | | | | | | | | |
|-------------------------------------|---|---|---|---|--|---------------------------------------|---|--------------------------|---------------------------|--------------------------------|--------------------------------|---|--|------------------------------|------------------------------|
| UTILITIES | 021 RAW WATER/WASTE WATER STORAGE | 022 SANITARY WASTEWATER LIFT STATION & STORM WATER TRAP | 033 REPAIRABLE AIR UTILITIES & AIRLOCKS | 034 COMMUNICATIONS BLDG | 035 STEAM GENERATION BUILDING | 036 HEATED FLASHER BUILDING | 037 STAND-BY POWER GENERATION | 038 LPS STORAGE | 039 FINE WATER PUMP BLDG | | | | | | |
| POWER & COMMUNICATIONS | 041 ELECTRICAL SUBSTATION & DISTRIBUTION | 042 EMERGENCY ALARM SYSTEM & SECURITY (CCTV) | 043 COMMUNICATIONS SYSTEM (MICROPHONE) | | | | | | | | | | | | |
| ADMINISTRATION FACILITIES | 001 DUMP HOUSE | 002 OFFICE LAB. SAFETY BLDG | 003 TRUCK SAMPLING STATION | 004 TRUCK SCALES | 005 RAIL SCALES | | | | | | | | | | |
| WAREHOUSING | 001 MAINTENANCE WAREHOUSING BLDG | | | | | | | | | | | | | | |
| MOTOR CONTROL CENTERS | 071 TANK FARM MCC | 072 HONORATOR MCC | 073 WALTER BLDG & AIR POLLUTION MCC | 074 SOLIDS MCC | 075 RAIL TO TRAILER TRANSFER MCC | 076 FINE WATER PUMP BLDG MCC | 077 RAW WATER INTERMEDIATE TRANSFER MCC | 078 REPAIRABLE AIR MCC | 079 CONTAINER STORAGE MCC | 080 TRUCK WASH MCC | | | | | |
| CONTAINER MANAGEMENT | 101 CONTAINERIZED WASTE STORAGE & STAGING | 102 ORGANIC SLUDGE DEWATERING & REPACKAGING | 103 ORGANIC DEWATER STORAGE | 104 INTERMEDIATE CONTAINER STAGING & TRANSFER | 105 TRAILER UNIT | 106 CONTAINERIZED RAIL SOLIDS STORAGE | | | | | | | | | |
| BULK SOLIDS HANDLING | 231 BULK SOLIDS STORAGE | 232 CHEMICAL SOLIDS STORAGE | 233 AIR ACCUMULATION SYSTEM | 234 RAIL TO TRAILER TRANSFER | 235 APCD AIR LOADOUT | | | | | | | | | | |
| BULK LIQUIDS | 321 WWT STORAGE TANKS | 322 WWT STORAGE TANKS | 323 WWT BLDG/NOISE UNITS | 324 WWT PUMPABLE SLUDGE STORAGE | 325 WWT PUMPABLE SLUDGE UNLOADING | 326 WWT PUMPABLE SLUDGE UNLOADING | 327 FUEL OIL STORAGE | 328 SPECIAL HANDLING BAY | 329 WWT VENT SYSTEM | 330 WWT STORAGE TANKS (FUTURE) | 331 WWT STORAGE TANKS (FUTURE) | 332 WWT WASTE BLDG/NOISE UNITS (FUTURE) | 333 WWT PUMPABLE SLUDGE STORAGE (FUTURE) | 334 WWT VENT SYSTEM (FUTURE) | 335 WWT VENT SYSTEM (FUTURE) |
| AQUEOUS UNITS | 601 AQUEOUS WASTE STORAGE | 602 AQUEOUS WASTE BLDG/NOISE | 603 TRUCK WASH | | | | | | | | | | | | |
| INCINERATION SYSTEM | 991 PRIMARY SOLID & FEED AREA | 992 BURNER SOLID & FEED BUILDING | 993 SECONDARY COMBUSTION & GLUONCH CHAMBERS | | | | | | | | | | | | |
| AIR POLLUTION CONTROL SYSTEM | 994 WASTE HEAT BOILER SYSTEM | 995 TURBINE GENERATION SYSTEM | 996 SPRAY DRYER ASSEMBLY | 997 BAGHOUSE | 998 WET SCRAMBLER STACK FAN CAUSTIC SYSTEM | | | | | | | | | | |

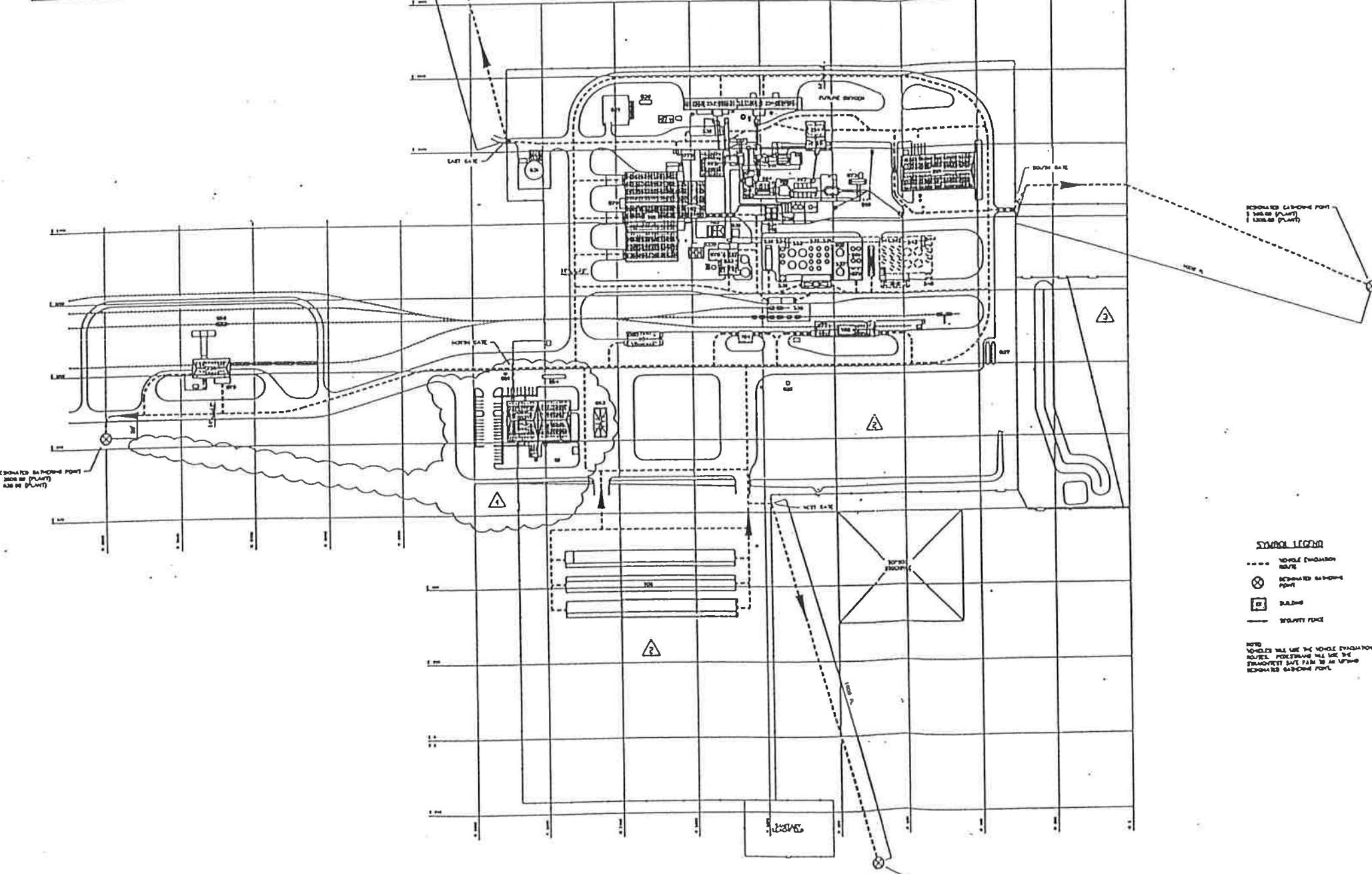

SYMBOL LEGEND

- VEHICLE EVACUATION ROUTE
- ⊗ REPAIRABLE AIR-DRIVE POINT
- BUILDING
- SECURITY FORCE

NOTE: VEHICLES WILL USE THE VEHICLE EVACUATION ROUTES. PEDESTRIANS WILL USE THE PEDESTRIAN SAFE PATH TO AN OPEN REPAIRABLE AIR-DRIVE POINT.

CAD
AUG 17 1995
DEPARTMENT
REFERENCE COPY

PERMIT DRAWING FIGURE G.2

REV.	DATE	BY	DESCRIPTION	APPROV.	DATE
4	6/17/95	SYB	UPDATED ADMIN BLDG & KEY EXAC ROUTING - AS-BUILT		
3	6/1/95	SYB	ADDED AREA 236 & TRENCH BOX UPDATE - AS-BUILT		
2	1/18/95	SYB	REMOVE AREAS 189 & 184C		
1	3/14/95	SYB	KEY PLANT LAYOUT; ADDED 194 UPDATED TITLE BLOCK		

NOTICE

THIS DMC IS THE PROPERTY OF AND EXCEPT FOR THE INFORMATION CONTAINED HEREIN, IT IS NOT TO BE REPRODUCED OR TRANSMITTED IN ANY FORM OR BY ANY MEANS, ELECTRONIC OR MECHANICAL, INCLUDING PHOTOCOPYING, RECORDING, OR BY ANY INFORMATION STORAGE AND RETRIEVAL SYSTEM, WITHOUT THE WRITTEN PERMISSION OF USPCI.

DRAWN: []
DESIGN: []
CHECK: []
APPROVED: []

SCALE: 1"=150'-0"
FILE NUMBER: P071018
PROJECT NO: 43-02-1-018
SHEET NO: 4

FORM D7000-1

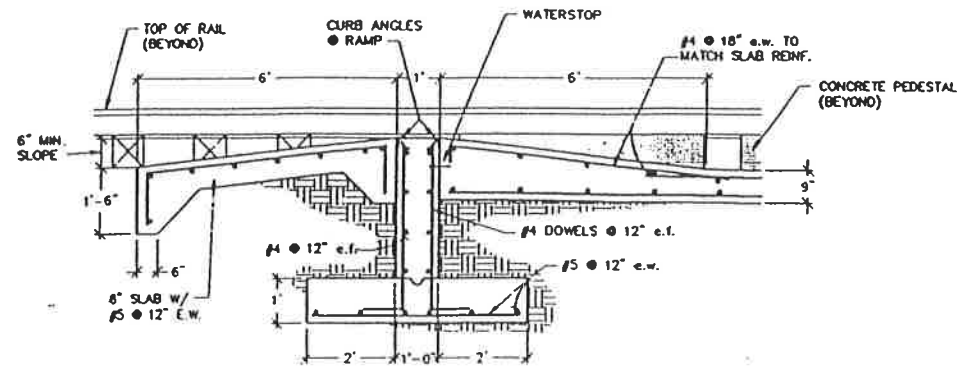

1 APPROACH & RAMP DETAIL
REF. DWG: 43-10-4-J10
SCALE: 1/2" = 1'-0"

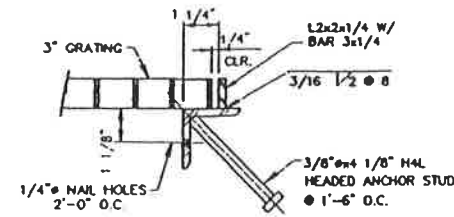

3 SUMP GRATING SUPPORT
REF. DWG: 43-10-4-J10
SCALE: 1/2" = 1'-0"

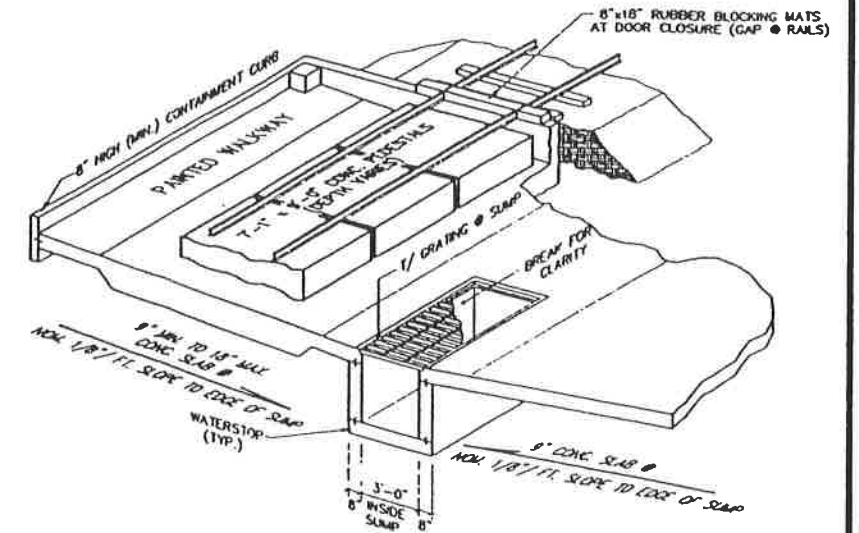

5 ISOMETRIC THRU SUMP & R.R. TRACK PEDESTALS
REF. DWG: 43-10-4-J10
N.T.S.

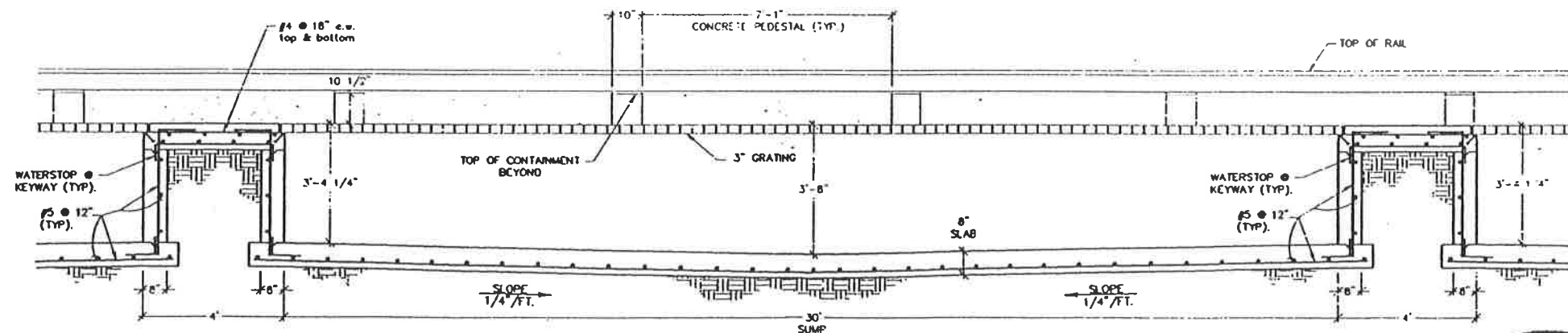

4 SUMP DETAIL
REF. DWG: 43-10-4-J10
SCALE: 1/2" = 1'-0"

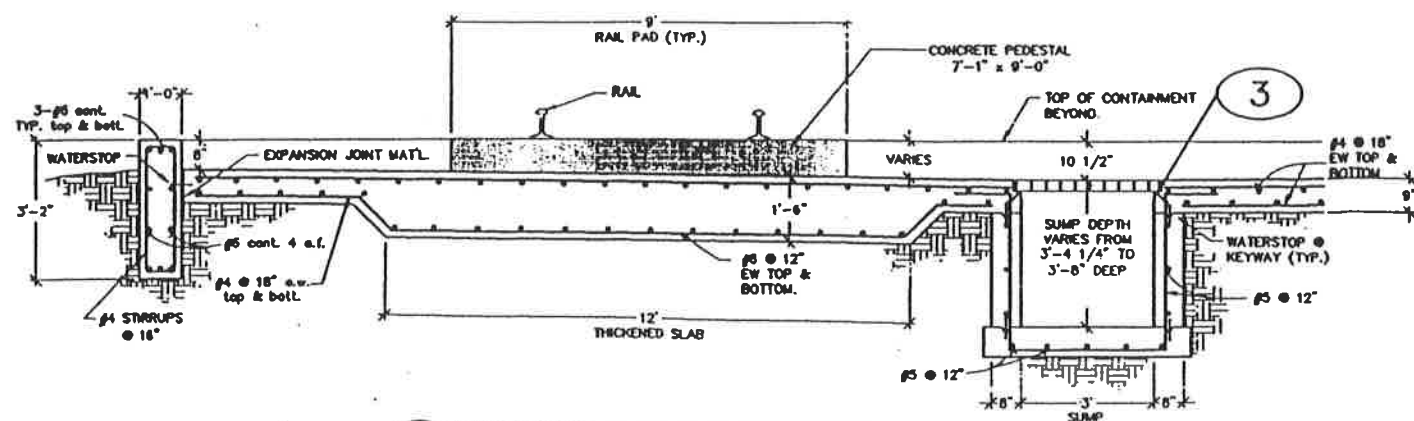

2 THICKENED SLAB & SUMP DETAIL
REF. DWG: 43-10-4-J10
SCALE: 1/2" = 1'-0"



ON BEHALF OF ETI CORPORATION, INC. I DO HEREBY CERTIFY THAT, TO THE BEST OF MY KNOWLEDGE AND BELIEF, THIS DRAWING REFLECTS AS-BUILT CONDITIONS AS SPECIFICALLY DIRECTED TO AND LIMITED BY THE CONDITIONS OF THE "CONSTRUCTION CORRECTION REPORT, THAW UNIT CLIVE, BOONVILLE COUNTY, ILLINOIS" AS PREPARED BY ETI CORPORATION.

NOTE: INFORMATION FOR THIS DRAWING WAS TAKEN FROM UNITED ENGINEERS & CONSTRUCTORS JOB # 8908.001, AS-BUILT DRAWINGS #43-00-2-002, #43-10-2-051 & 052 DATED 3/31/83, MINWEST RAILROAD AS-BUILT DRAWING #43-10-2-051A & 051B DATED 3/31/92.

REV.	DATE	BY	DESCRIPTION	APP'D	DATE
NOTICE THIS DRAWING IS THE PROPERTY OF ETI CORPORATION AND SHOULD BE KEPT IN CONFIDENTIALITY. IT IS NOT TO BE REPRODUCED OR COPIED IN WHOLE OR IN PART, NOR BE LOANED, REPRODUCED, COPIED, OR OTHERWISE DISCLOSED TO ANY OTHER PARTY WITHOUT THE EXPRESS WRITTEN PERMISSION OF ETI CORPORATION.					
UNLESS OTHERWISE SPECIFIED, DIMENSIONS ARE IN INCHES. DIMENSIONS ARE IN FEET.			ETI CORPORATION 6799 GREAT OAKS RD., SUITE 100 MARIETTA, GEORGIA 30067 (404) 788-0400		
PROJECT: CLIVE INCINERATOR THAW UNIT DRAWING NO.: 43-10-2-J05			USPCI Utah State Professional Corporation		
PERMIT AS BUILT DRAWING ORIGINAL SHEET SIZE: 24" x 36"					

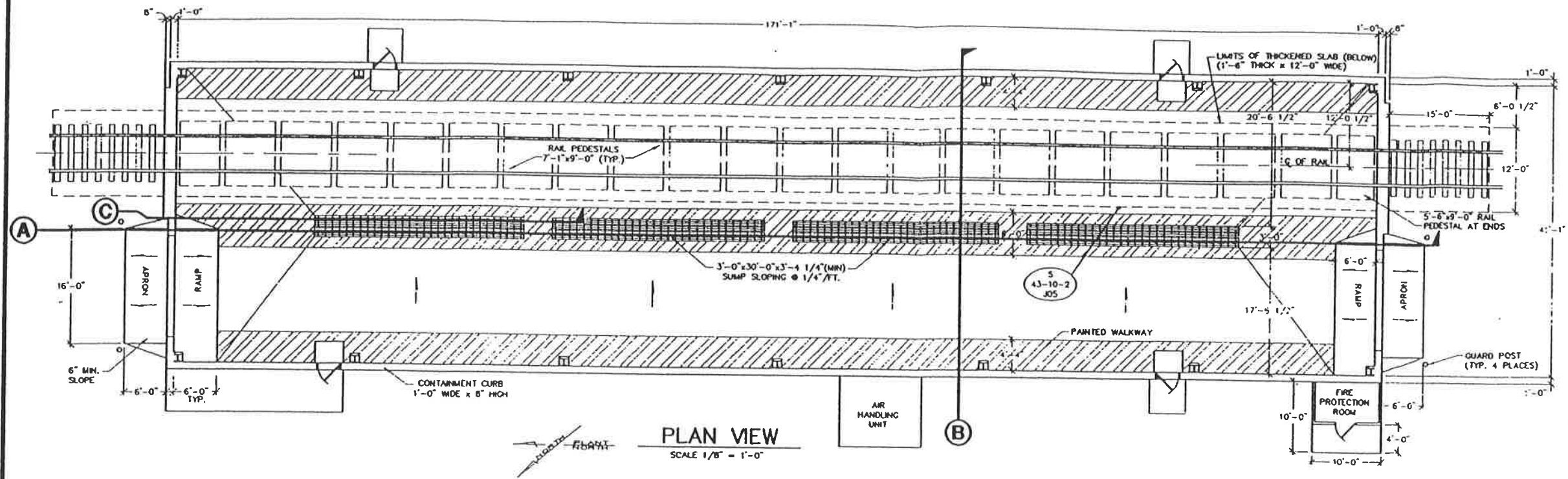

PLAN VIEW
SCALE 1/8" = 1'-0"

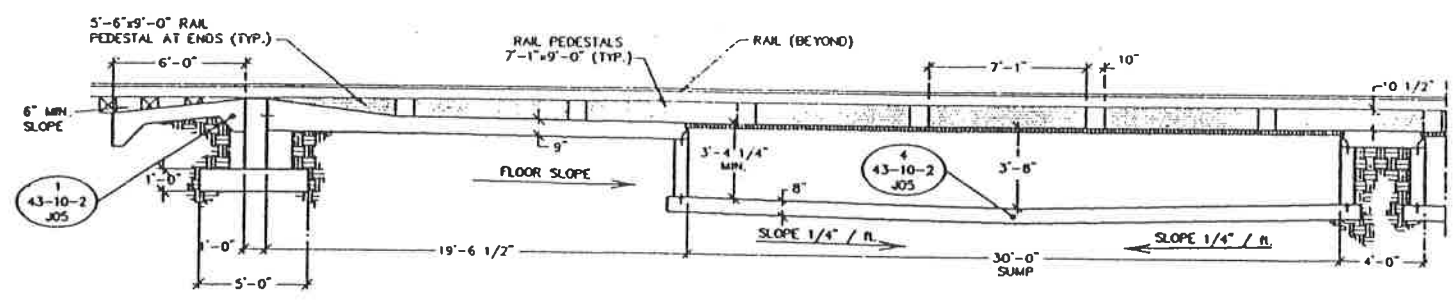

SUMP SECTION C-C
SCALE 1/4" = 1'-0"

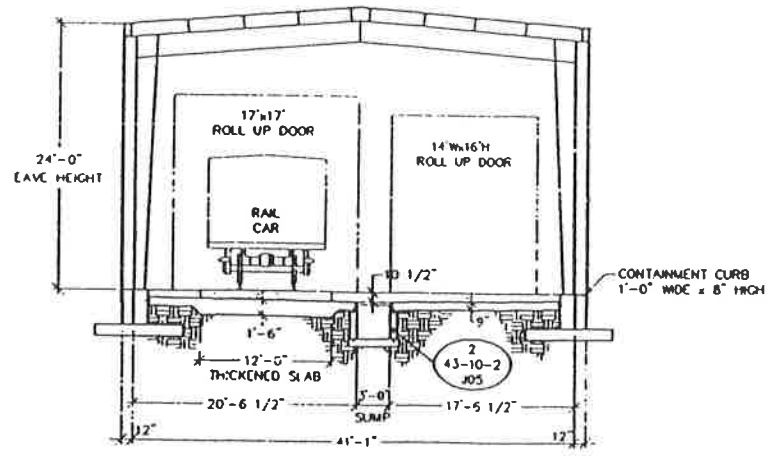

SECTION B-B
SCALE 1/4" = 1'-0"

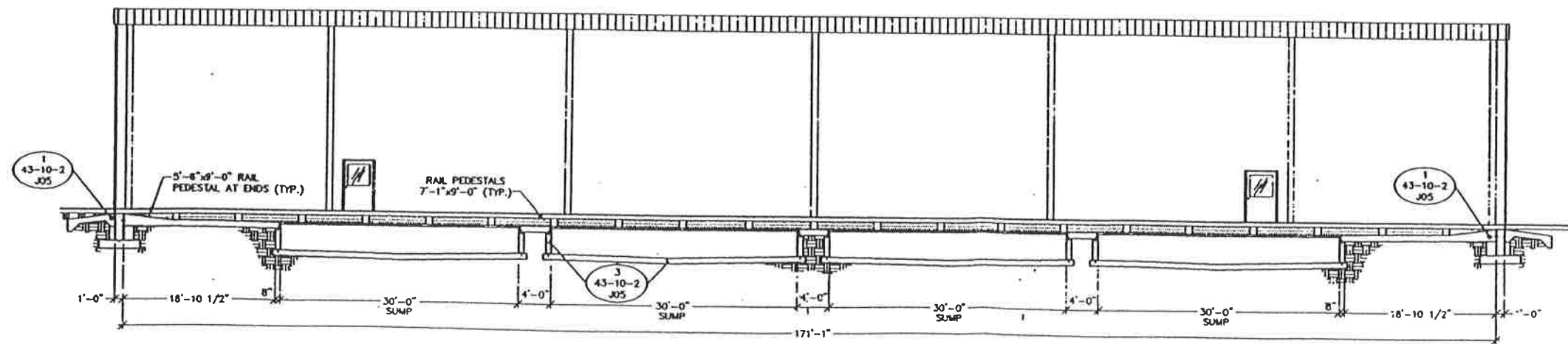

SECTION A-A
SCALE 1/8" = 1'-0"



ON BEHALF OF ETI CORPORATION, INC. I HEREBY CERTIFY THAT, TO THE BEST OF MY KNOWLEDGE AND BELIEF, THIS DRAWING REFLECTS AS-BUILT CONDITIONS AS SPECIFICALLY DIRECTED TO AND LIMITED BY THE CONDITIONS OF THE "CONSTRUCTION CORROBORATION REPORT" THAT LIMIT CLAIM, INDEMNITY, LIABILITY, AS PREPARED BY ETI CORPORATION.

NOTE: INFORMATION FOR THIS DRAWING TAKEN FROM UE&C PROJECT #9909.01 AS-BUILT DRAWINGS 43-10-3-020, 43-10-2-051 & 052 DATED 3/31/93, MIDWEST RAILROAD AS-BUILT DRAWING #43-10-2-51A & 51B DATED 3/31/92.

REV.	DATE	BY	DESCRIPTION	APP'D	DATE
NOTICE					
THIS SHEET IS THE PROPERTY OF AND ENGINEER'S PROPRIETARY INFORMATION BELONGING TO ETI CORPORATION. IT MUST BE RETURNED IMMEDIATELY UPON REQUEST. IT MUST NOT BE COPIED OR REPRODUCED IN ANY MANNER WITHOUT THE WRITTEN PERMISSION OF ETI CORPORATION.					
		ETI CORPORATION 6799 GREAT OAKS RD., SUITE 100 MIDWEST TOWNSHIP, ILLINOIS 60138-2500 (801) 788-0400			
CLIVE INCINERATOR THAW UNIT PLAN & SECTIONS			USPCI 1100 S. 1000 E. SUITE 100 SALT LAKE CITY, UT 84143 (801) 466-1100		
PERMIT AS BUILT DRAWING ORIGINAL SHEET SIZE: 24" x 36"		43-10-4-J10			

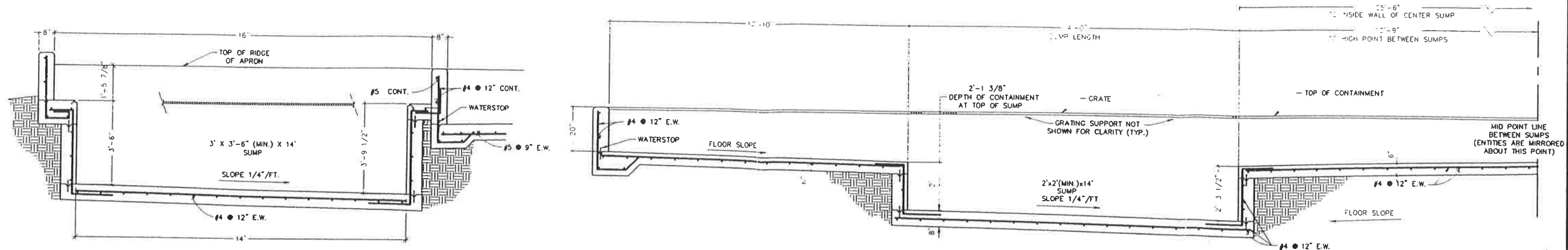

1 3' SUMP DETAIL (THRU LENGTH)
 ● LOADING BAY
 REF. DWG. 43-53-4-J07
 SCALE: 1/2" = 1'-0"

5 2' SUMP DETAIL (THRU SUMP LENGTH)
 REF. DWG. 43-53-4-J07
 SCALE: 1/2" = 1'-0"

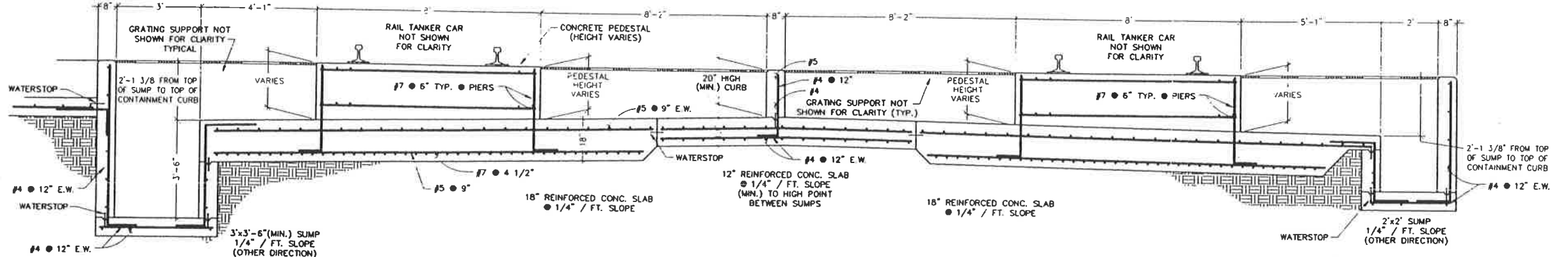

2 3' SUMP & SLAB DETAIL (THRU SUMP WIDTH)
 REF. DWG. 43-53-4-J07
 SCALE: 1/2" = 1'-0"

3 2' SUMP & SLAB DETAIL (THRU SUMP WIDTH)
 REF. DWG. 43-53-4-J07
 SCALE: 1/2" = 1'-0"

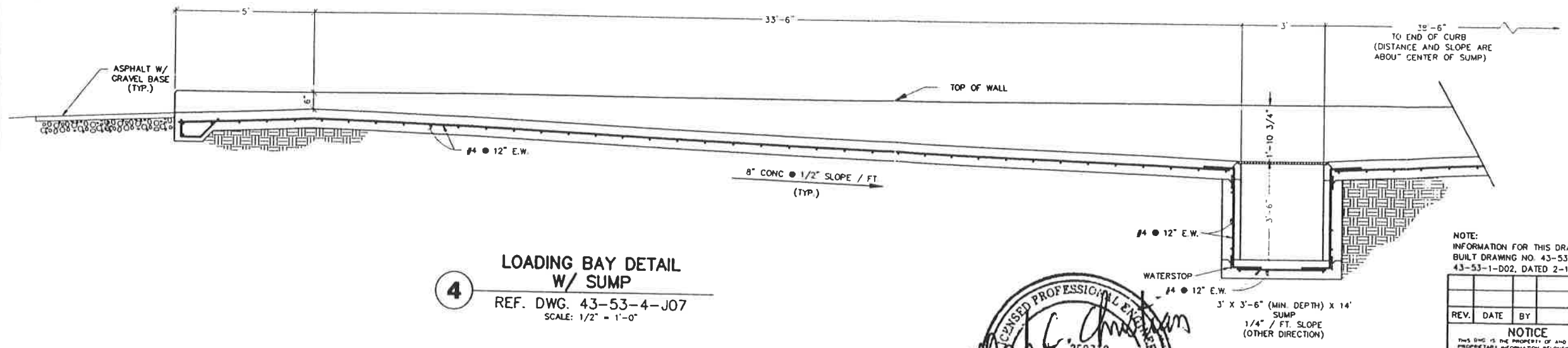

4 LOADING BAY DETAIL W/ SUMP
 REF. DWG. 43-53-4-J07
 SCALE: 1/2" = 1'-0"



ON BEHALF OF ETI CORPORATION, INC., I DO HEREBY CERTIFY THAT, TO THE BEST OF MY KNOWLEDGE AND BELIEF, THIS DRAWING REFLECTS AS-BUILT CONDITIONS AS SPECIFICALLY DIRECTED TO AND LIMITED BY THE CONDITIONS OF THE "CONSTRUCTION CORRECTION REPORT, WASTE FUEL AND AQUEOUS WASTE TANK SYSTEMS CLIVE, TOOLEE COUNTY, UTAH" AS PREPARED BY ETI CORPORATION.

PERMIT AS BUILT DRAWING
 ORIGINAL SHEET SIZE: 24" x 36"

NOTE:
 INFORMATION FOR THIS DRAWING TAKEN FROM ROBERTS & SCHAEFER COMPANY AS BUILT DRAWING NO. 43-53-2-D13, 43-53-2-D14, 43-53-2-D15, 43-53-2-D17 & 43-53-1-D02, DATED 2-17-93.

REV.	DATE	BY	DESCRIPTION	APP'D	DATE

NOTICE
 THIS DRAWING IS THE PROPERTY OF AND EMPLOYS PROPRIETARY INFORMATION BELONGING TO ETI CORPORATION AND MUST BE RETURNED IMMEDIATELY UPON REQUEST. IT MUST NOT BE COPIED IN WHOLE OR PART FOR THE INFORMATION SHOWN THEREON UNLESS WRITTEN PERMISSION OF ETI CORPORATION.

UNLESS OTHERWISE SPECIFIED: DIMENSIONS ARE IN INCHES TOLERANCES ARE: DIMENSIONS ON FRACTIONS DECIMALS HOLE

DATE: 8/23/93

ETI CORPORATION
 8700 GREAT OAKS RD, SUITE 100
 MEMPHIS TENNESSEE, 38138-2500
 (901) 758-0400

**CLIVE INCINERATOR
 UNIT 535 RAIL TANKER UNLOADING
 DETAILS**

USPCI
 A Subsidiary of
 Union Pacific Corporation

43-53-2-J01

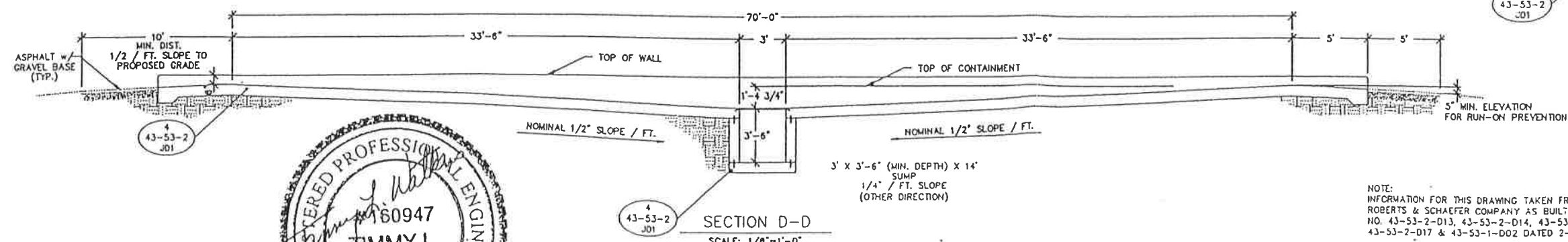
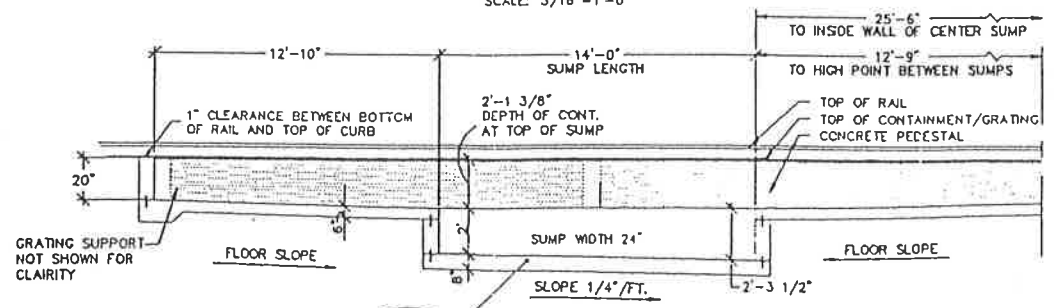
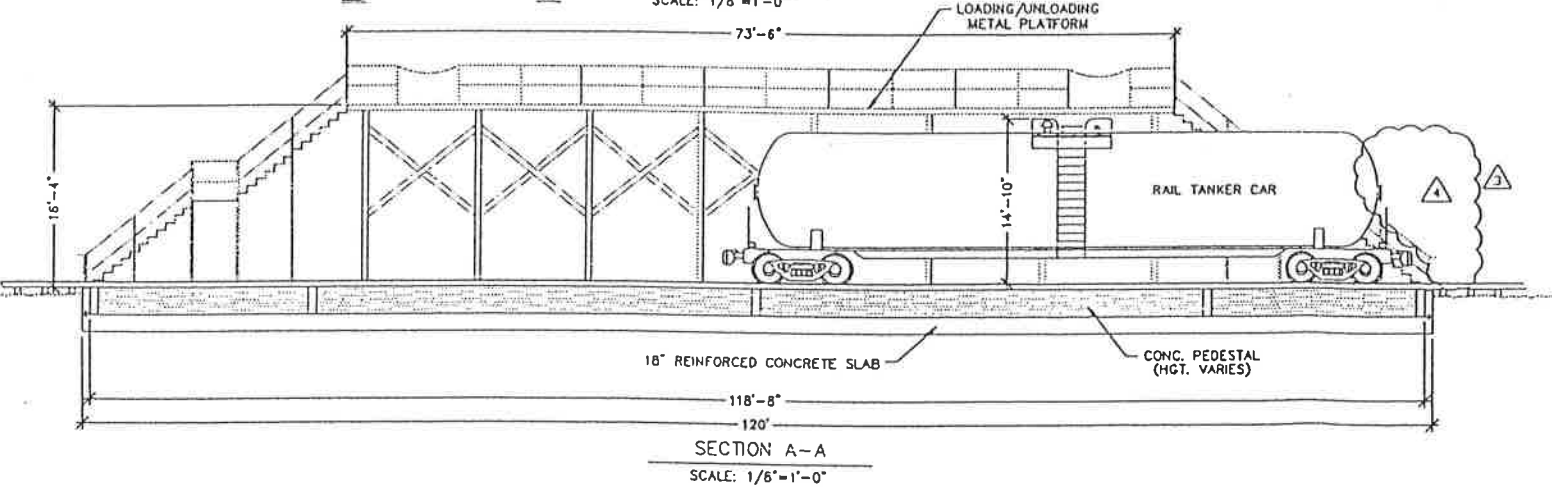
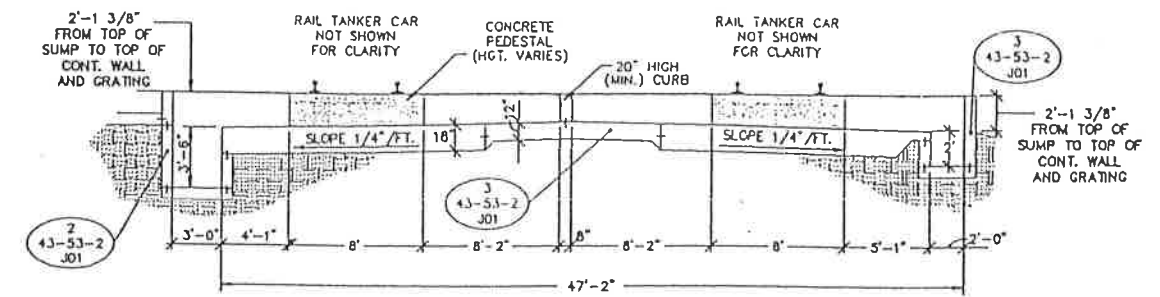
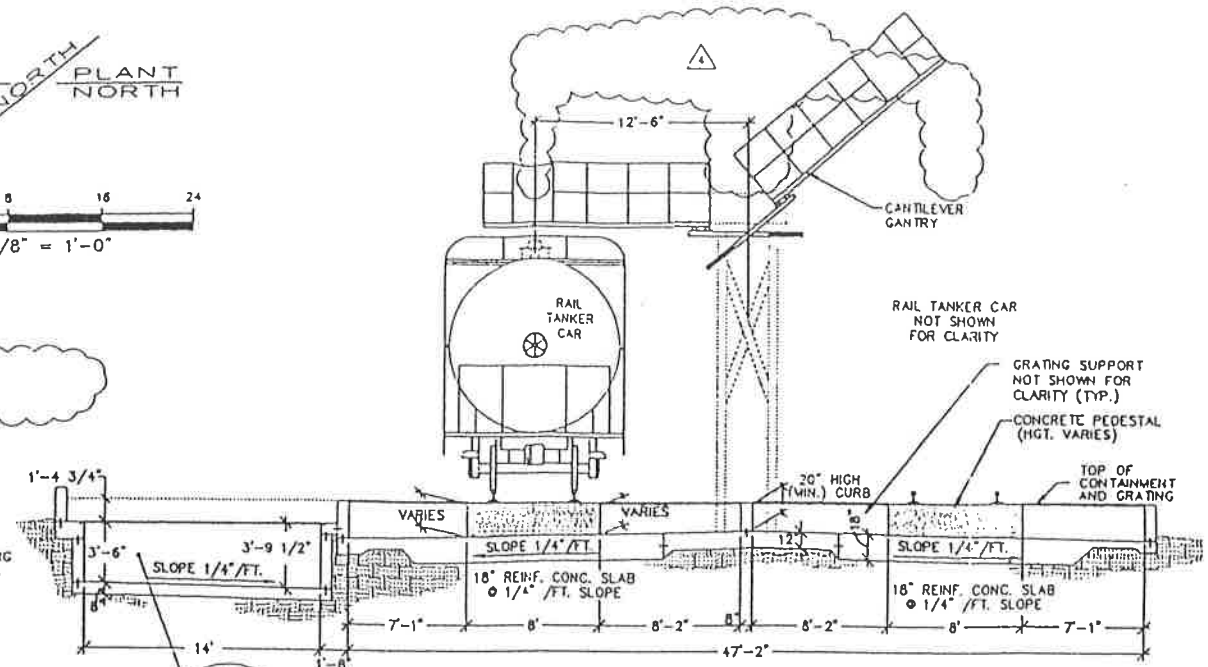
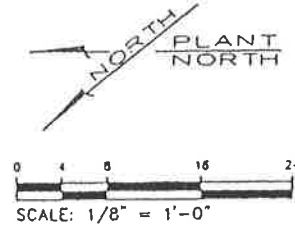
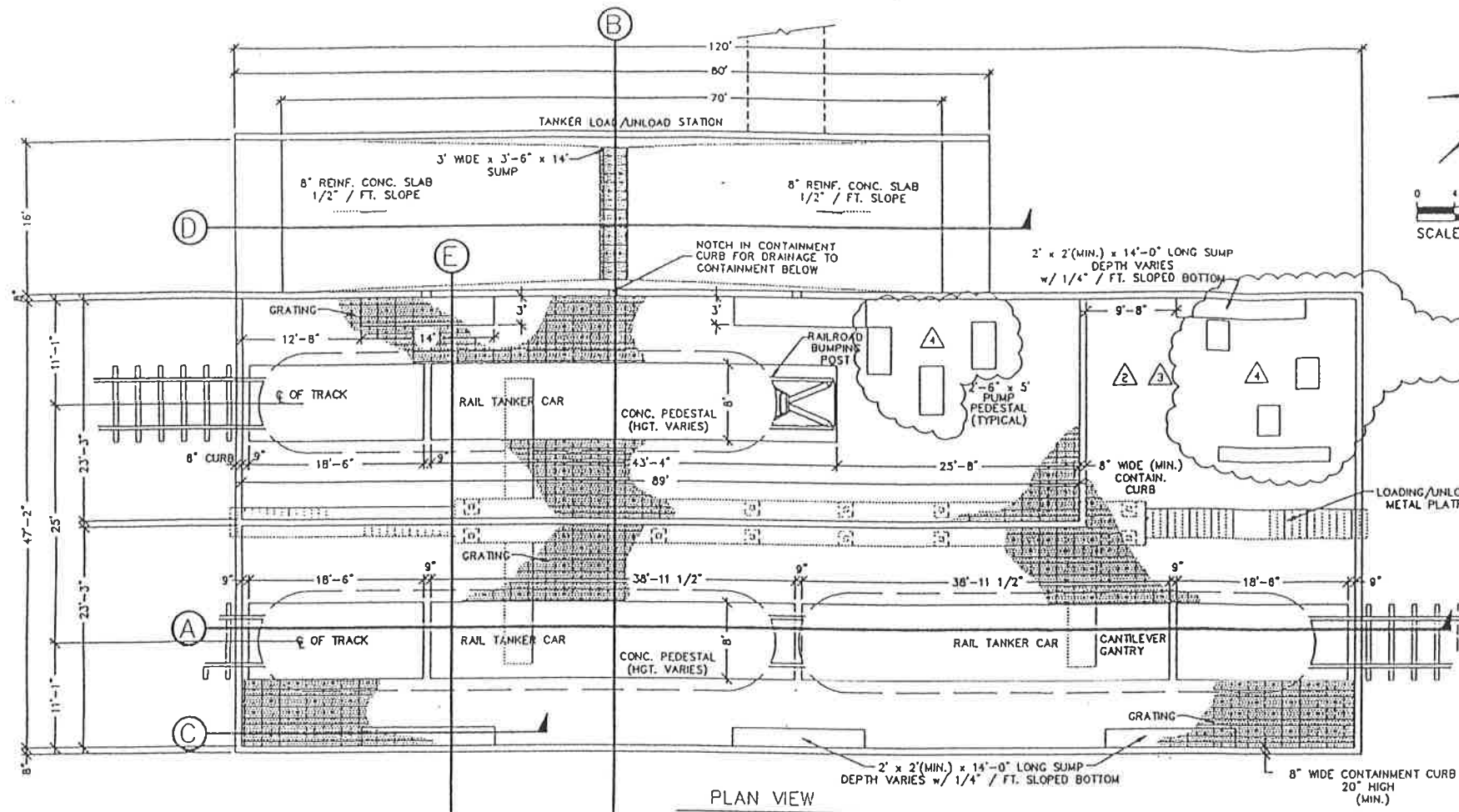

NOTE:
INFORMATION FOR THIS DRAWING TAKEN FROM
ROBERTS & SCHAEFER COMPANY AS BUILT DRAWING
NO. 43-53-2-D13, 43-53-2-D14, 43-53-2-D15,
43-53-2-D17 & 43-53-1-D02 DATED 2-17-93

REFERENCE COPY

PERMIT DRAWING

REV	DATE	BY	DESCRIPTION
4	12/19/98	SVD	REN. PUMPS, PLAT & TOP LOADERS
3	8/25/95	SVD	TANK FARM MOD - ISSUED AS-BUILT (DARYL V. BUNCH, UT PER 181901)
2	5/2/95	RML	TANK FARM MOD - IFA (DARYL V. BUNCH, UT PER 181901)
1	11/1/94	SVD	UPDATED TITLE BLOCK (HENRY LOUIS BAUMAN, UT PER 158733)
	3/2/94		ORIGINAL ISSUE (MARK C. CHRISTIAN, UT PER 259719)

NOTICE: THIS DRAWING IS THE PROPERTY OF AND SUBJECT TO THE PROPRIETARY INFORMATION RIGHTS OF USPCI. IT IS TO BE USED ONLY FOR THE PROJECT AND SITE SPECIFICALLY IDENTIFIED HEREON. NO PART OF THIS DRAWING IS TO BE REPRODUCED OR TRANSMITTED IN ANY FORM OR BY ANY MEANS, ELECTRONIC OR MECHANICAL, INCLUDING PHOTOCOPYING, RECORDING, OR BY ANY INFORMATION STORAGE AND RETRIEVAL SYSTEM, WITHOUT THE WRITTEN PERMISSION OF USPCI. THE ENGINEER'S ACCEPTANCE BY USPCI INDICATES THAT THE ENGINEER HAS REVIEWED THE DRAWING FOR CONFORMANCE WITH THE REQUIREMENTS OF THE ENGINEERING PROFESSIONAL ACT AND DOES NOT GUARANTEE THE ACCURACY OF THE INFORMATION FOR THE DESIGN.

ETI CORPORATION
8700 GREAT OAKS RD, SUITE 104
MEMPHIS, TENNESSEE, 38138-2801
(901) 758-0400

CLIVE INCINERATOR
UNIT 535 RAIL TANKER UNLOADING
PLAN & SECTIONS

DRAWN BY: 6/22/93
DESIGN: - - -
CHECK: - - -
APPROVED: - - -

USPCI
SCALE: 1/8" = 1'-0"
FILE NUMBER: P534J07
JOB NUMBER: 43-53-4-J07
REV: 4

A B C D E F G H I J K

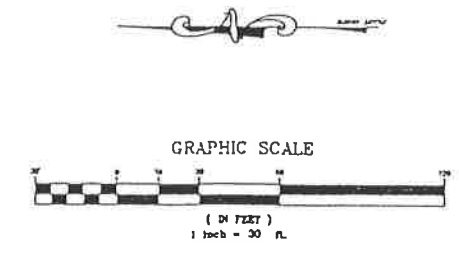
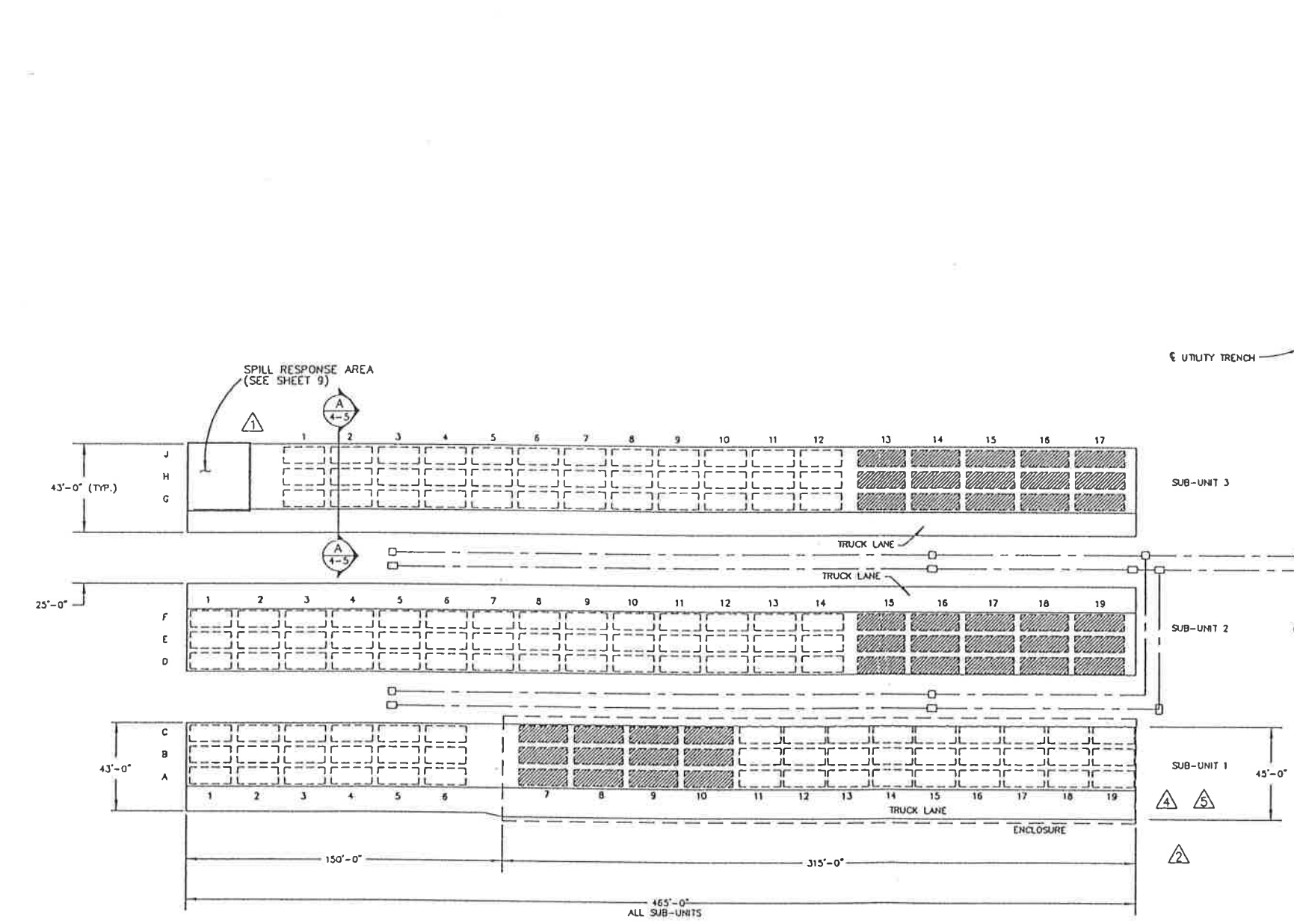

CAD
 OCT 04 1995
 DEPARTMENT
AS-BUILT

PERMIT DRAWING

REV	DATE	BY	DESCRIPTION
4	10/4/95	SVD	ISSUED AS-BUILT
3	8/5/95	DC	PUT ENCLOSURE BACK ON
1	4/3/95	DC	REMOVED ENCLOSURE
3	12/13/94	DCM	RELOCATED FIRE HYDRANT
2	12/1/94	DC	REMOVED SUB-UNIT 1 TRENCHES
1	11/16/94	DC	REVISED SPILL RESPONSE AREA
0	11/8/94	DC	ISSUED FOR CONSTRUCTION

<p>NOTICE THIS DRAWING IS THE PROPERTY OF USPC INC. AND MUST BE RETURNED IMMEDIATELY UPON REQUEST. IT MUST NOT BE COPIED OR MADE OR IN PART, NOR THE INFORMATION THEREIN OR DISCLOSED TO THIRD PARTIES WITHOUT THE EXPRESS WRITTEN PERMISSION OF USPC/AMBLANE INC. ACCEPTANCE BY USPC/AMBLANE DOES NOT IMPLY ANY REVIEW OF THE ENGINEER'S WORK AND DOES NOT RELIEVE THE ENGINEER OF RESPONSIBILITY FOR THE DESIGN.</p>			
DRAWN S.J.H. 10/13/94	DESIGN W.S. 10/13/94	CHECK W.S. 10/13/94	APPROVED [Signature] 10/13/94
USPCI		SCALE 1" = 30'-0"	FILE NUMBER 51302001
CLIVE INCINERATOR PLAN VIEW & CONTAINER GRID UNIT 106 SHEET 4 OF 16		DRAWING NO. 43-10-2-D61	REV 6

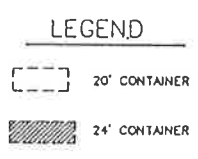

FORM DEPOSIT

1

2

3

4

5

6

A

B

C

D

A

B

C

D

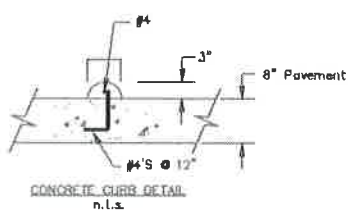
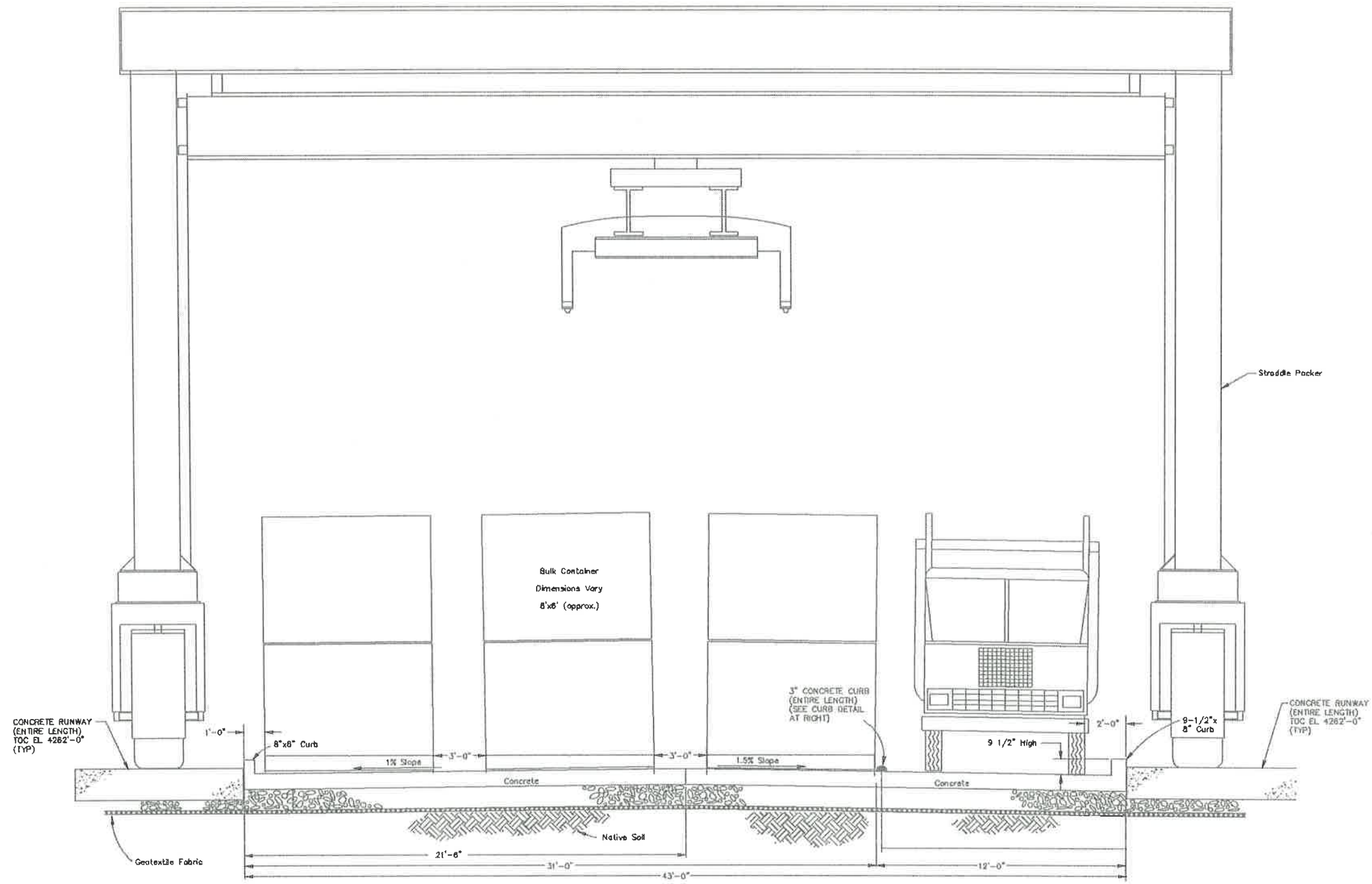

Section A-A
(5 - 4)
n.l.s.



INTERLOCK DESCRIPTION		REVISIONS					REVISIONS					APPROVALS		CleanHarbors			
NO	DESCRIPTION	DATE	BY	CHK	ENG MGR	NO	DESCRIPTION	DATE	BY	CHK	ENG MGR	BY	DATE	FOR	SCALE		
1	ISSUED FOR CONSTRUCTION	11/8/94	DC									BY	DATE	TOOELE SITE			
2	REVISED CURB	1/19/95	DC														
3	REMOVED NOTES AND NOTE REFERENCES	11/8/94	DC														
4	ADDED CONCRETE RUNWAYS - AS BUILT	6/11/96	DC														
5	UPDATED TO CLEAN HARBORS FORMAT	4/18/22	JSC														
												AS BUILT		REGISTERED PROFESSIONAL ENGINEER		CAD NO. P0206105	
														DATE:		CLEANHARBORS DWG NO. 43-10-2-061	
																REV 4	

CleanHarbors
ARCHITECT LLC

TITLE
CLIVE INCINERATOR UNIT 106
SHEET 5 OF 16

FOR TOOELE SITE
SCALE: JOB NO:
DATE:

CAD NO. P0206105
CLEANHARBORS DWG NO. 43-10-2-061
REV 4

1

2

3

4

5

6

A

A

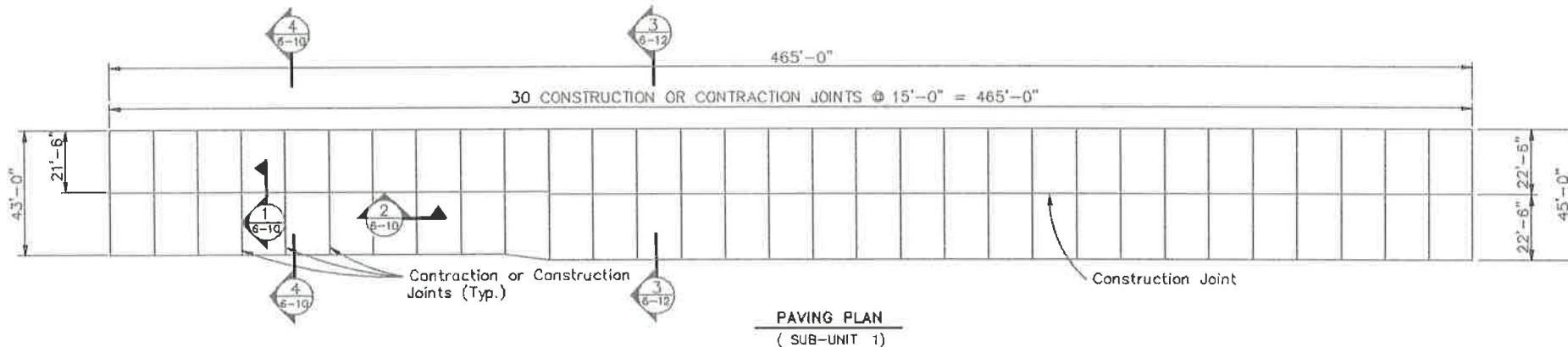

B

B

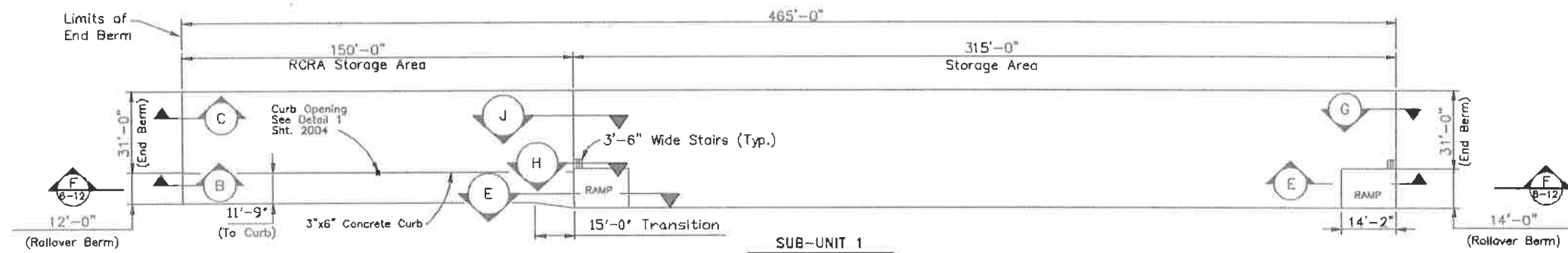

C

C

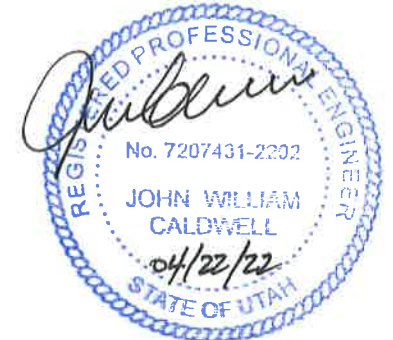
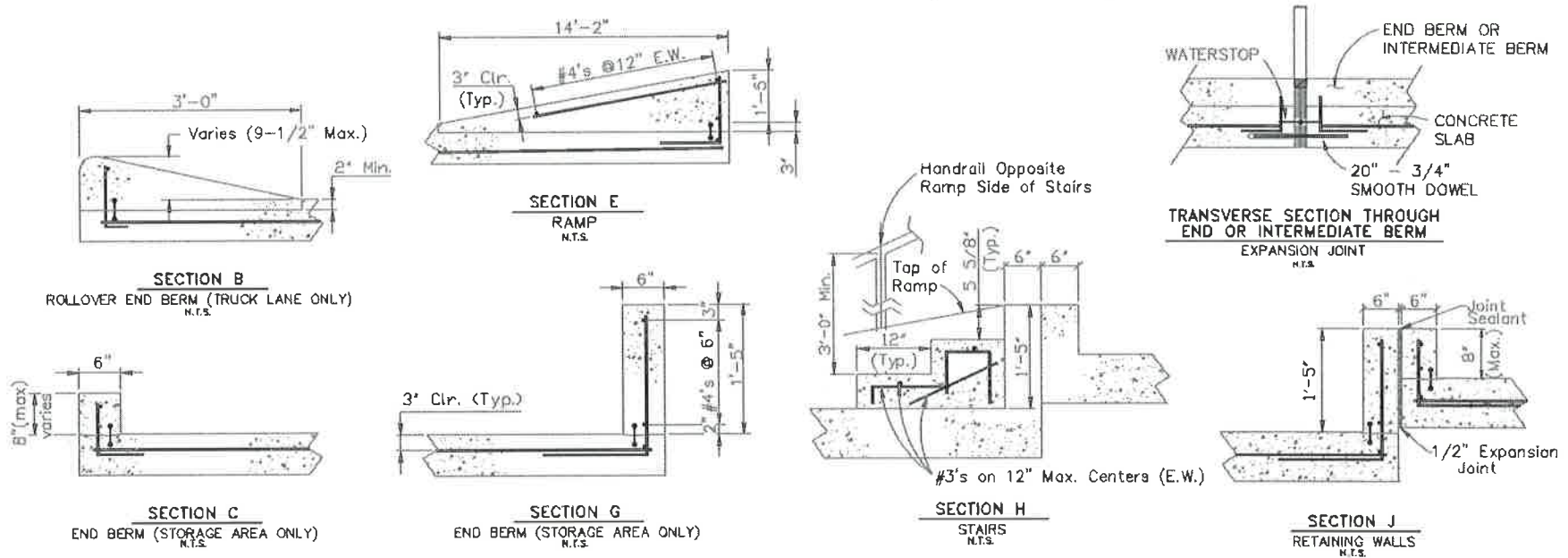

D

D

INTERLOCK DESCRIPTION		REVISIONS					REVISIONS					APPROVALS		CleanHarbors					
NO	DESCRIPTION	DATE	BY	CHK	ENG MGR	NO	DESCRIPTION	DATE	BY	CHK	ENG MGR	BY	DATE	FOR	SCALE	JOB NO	CAD NO.	REV	
														TOOLEE SITE			P0206106		
1	ISSUED FOR CONSTRUCTION	11/8/94	DC			1	REVISED NOTES	3/17/95	DC								CLEANHARBORS DWG NO	43-10-2-061	8
2	REVISED RAMP W/ TSCA STORAGE AREA	11/30/94	DC			2	REMOVED NOTES, ENCLOSURE NOTATIONS	4/6/95	DC										
3	ADDED REBAR TO SECTION B	12/1/94	DC			3	UPDATED TITLE BLOCK	9/24/96	SMD										
4	REVISED SECTION J, ADDED CURB OPENING	12/13/94	DCH			4	UPDATED TO CLEAN HARBORS TEMPLATE	4/18/22	JSC										
5	ADDED "TRANSVERSE SECTION," REV. SECT B	1/19/95	DC																

CleanHarbors
REGISTERED PROFESSIONAL ENGINEER
No. 7207431-2202
JOHN WILLIAM CALDWELL
04/22/22
STATE OF UTAH

CLIVE INCINERATOR
PAVING PLAN (SUB-UNIT 1)
UNIT 106 SHEET 6 OF 16

FOR TOOLEE SITE
SCALE: _____
REGISTERED PROFESSIONAL ENGINEER
DATE: _____

CAD NO. P0206106
CLEANHARBORS DWG NO 43-10-2-061
REV 8

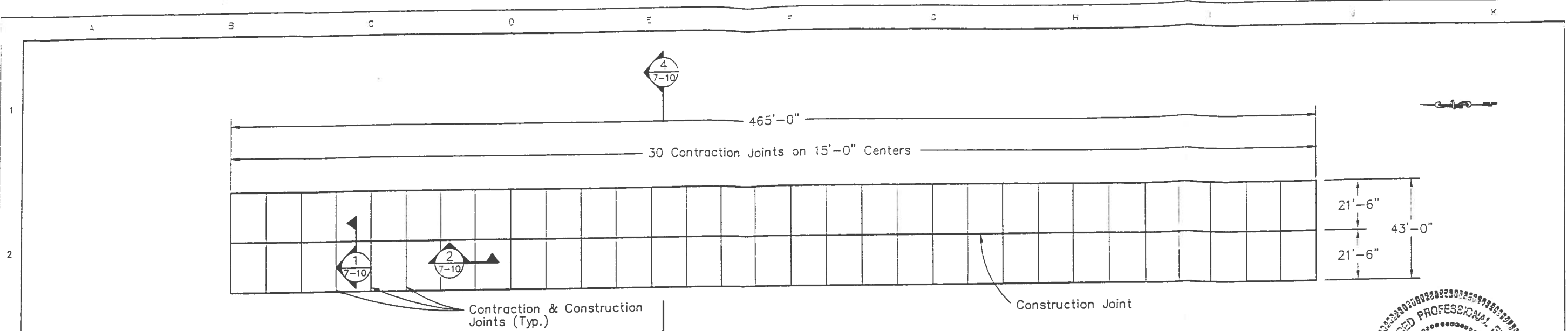

PAVING PLAN
(SUB-UNIT 2)

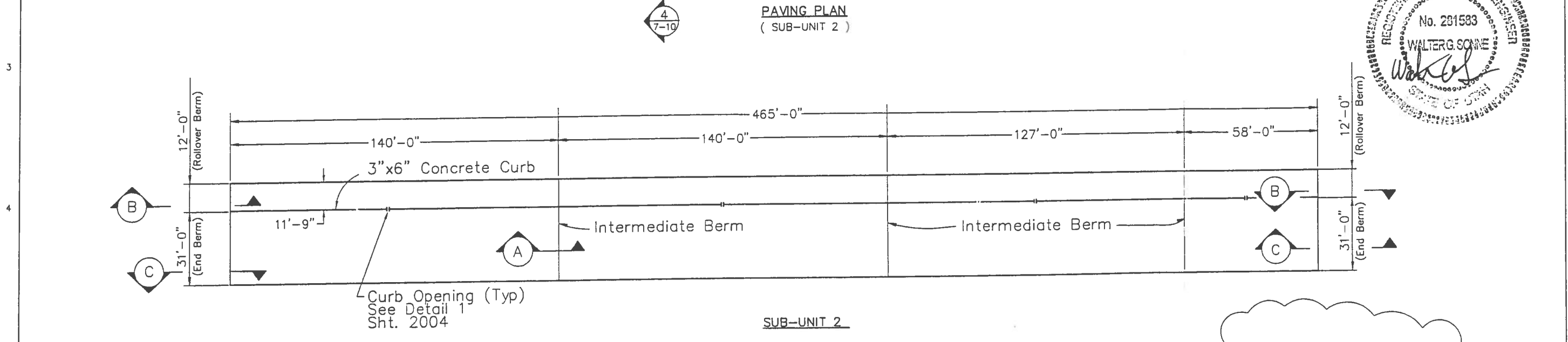
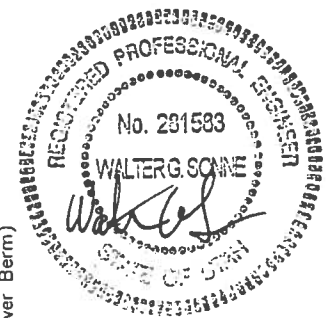

SUB-UNIT 2

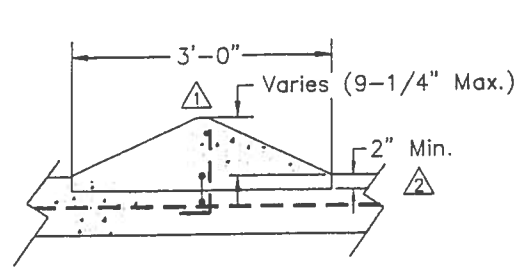
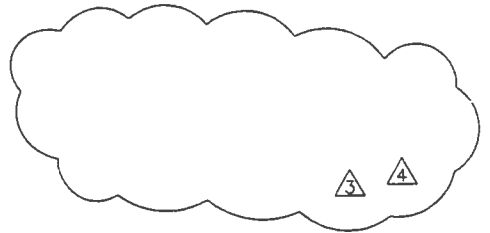

SECTION A
INTERMEDIATE BERM
N.T.S.

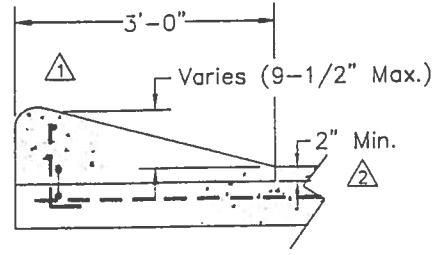

SECTION B
ROLLOVER END BERM
N.T.S.

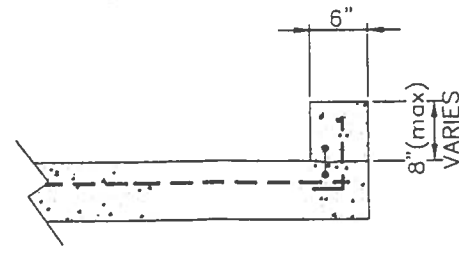

SECTION C
END BERM (STORAGE AREA ONLY)
N.T.S.

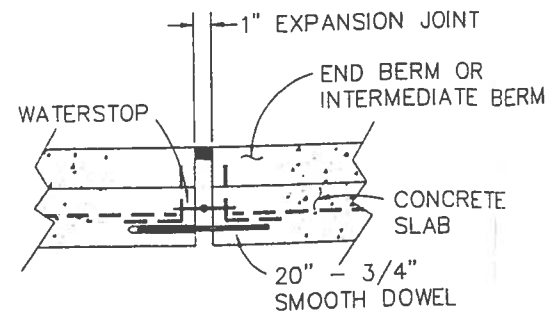

TRANSVERSE SECTION THROUGH END OR INTERMEDIATE BERM
EXPANSION JOINT
N.T.S.

Permit As-Built Drawing

REV.	DATE	BY	DESCRIPTION	APP'D	DATE
4	4/6/95	D.C.	REMOVED NOTES	V.G.S.	4/6/95
3	3/17/95	D.C.	REVISED NOTES	V.G.S.	3/17/95
2	1/19/95	D.C.	ADD TRANSV SEC THRU END & INT BERM REV SEC A & B	V.G.S.	1/19/95
1	12/1/94	D.C.	ADDED REBAR TO SECTIONS A & B	V.G.S.	12/1/94
0	11/8/94	D.C.	ISSUED FOR CONSTRUCTION	V.G.S.	11/8/94

NOTICE
THIS DRAWING IS THE PROPERTY OF AND ENCLOSES PROPRIETARY INFORMATION BELONGING TO USPCI, INC. AND MUST BE RETURNED IMMEDIATELY UPON REQUEST. IT MUST NOT BE COPIED IN WHOLE OR PART, NOR THE INFORMATION SHOWN THEREON DISCLOSED TO THIRD PARTIES EXCEPT WITH THE EXPRESS WRITTEN PERMISSION OF USPCI, INC.

USPCI United States Pacific Corporation
CLIVE INCINERATOR
PAVING PLAN (SUB-UNIT 2)
UNIT 106
SHEET 7 OF 16

DRAWN: D.C. 10/13/94
DESIGN: V.S. 10/13/94
CHECK: V.S. 10/13/94
APPROVED: USPCI

JOB NO. SCALE: 1"=20'
FILE NUMBER: CIF 51-30-2-003
DRAWING NO. 43-10-2-D61
REV. 4

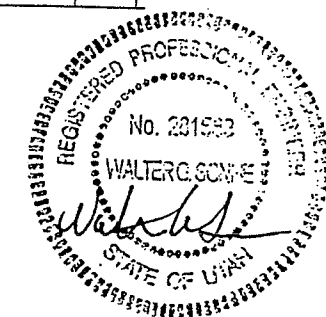
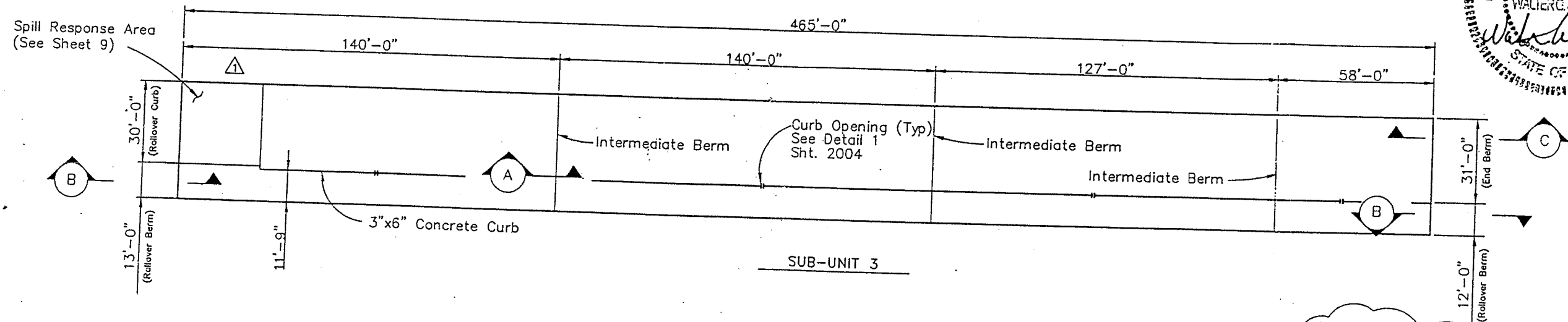
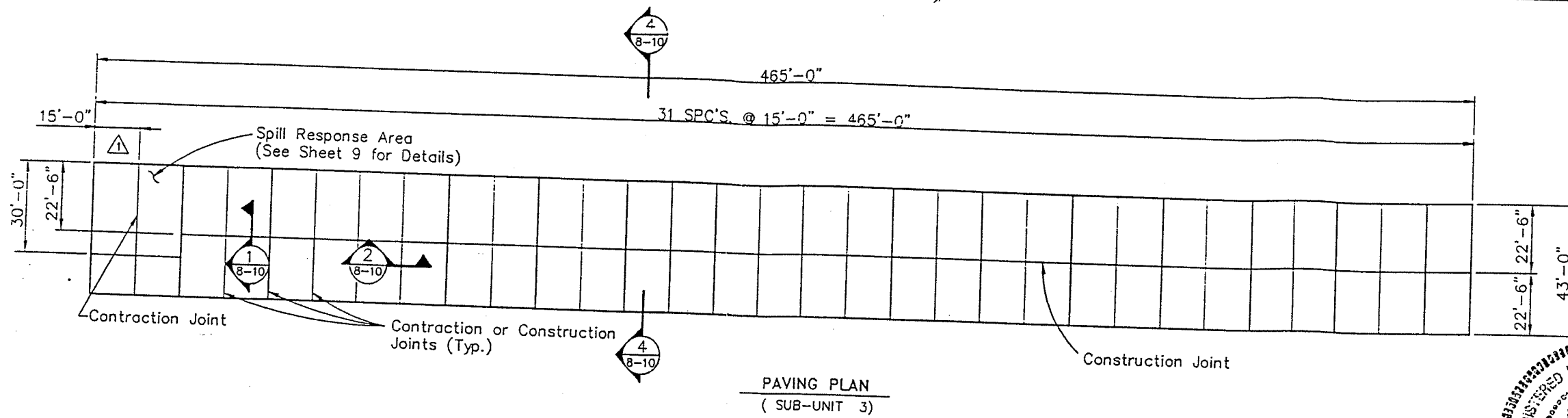

NOTES:
1. A bonding agent shall be used between the hardened and fresh concrete.

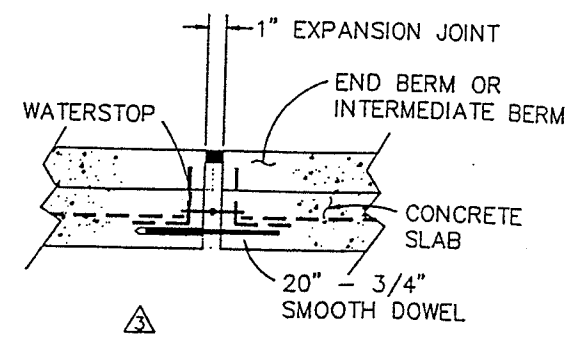
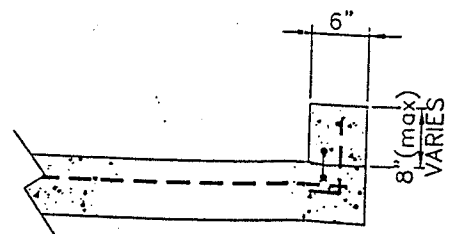
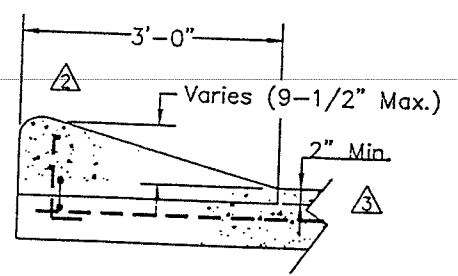
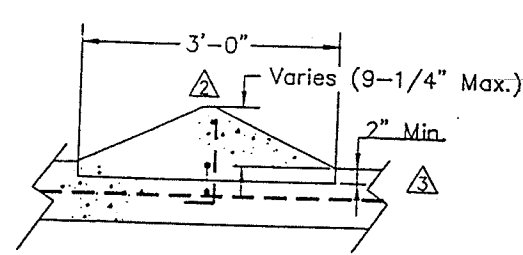

Permit As-Built Drawing

REV.	DATE	BY	DESCRIPTION	V.G.S.	DATE
4	3/17/95	D.C.	REVISED NOTES	V.G.S.	3/17/95
3	1/19/95	D.C.	ADD TRANSV SEC THRU END & INT BERM REV SEC A & B	V.G.S.	1/19/95
2	12/1/94	D.C.	ADDED REBAR TO SECTIONS A & B	V.G.S.	12/1/94
1	11/16/94	D.C.	REVISED SPILL RESPONSE AREA	V.G.S.	11/16/94
0	11/8/94	D.C.	ISSUED FOR CONSTRUCTION	V.G.S.	11/8/94

NOTICE
THIS DRAWING IS THE PROPERTY OF AND EMPLOYS PROPRIETARY INFORMATION BELONGING TO USPCI, INC. AND MUST BE RETURNED IMMEDIATELY UPON REQUEST. IT MUST NOT BE COPIED IN WHOLE OR PART, NOR THE INFORMATION SHOWN THEREON DISCLOSED TO THIRD PARTIES EXCEPT WITH THE EXPRESS WRITTEN PERMISSION OF USPCI, INC.

USPCI
CLIVE INCINERATION FACILITY
CLIVE INCINERATOR
PAVING PLAN (SUB-UNIT 3)
UNIT 106
SHEET 8 OF 16

DRAWN: D.C.M. 12/13/94
DESIGN: V.S. 10/13/94
CHECK: V.S. 10/13/94
APPROVED: [Signature]

JOB NO. [Blank] SCALE: 1"=20' FILE NUMBER: CIP\51-30-2-010
DRAWING NO. 43-10-2-061 REV. 4

FORM USPC-0

A B C D E F G H I J K

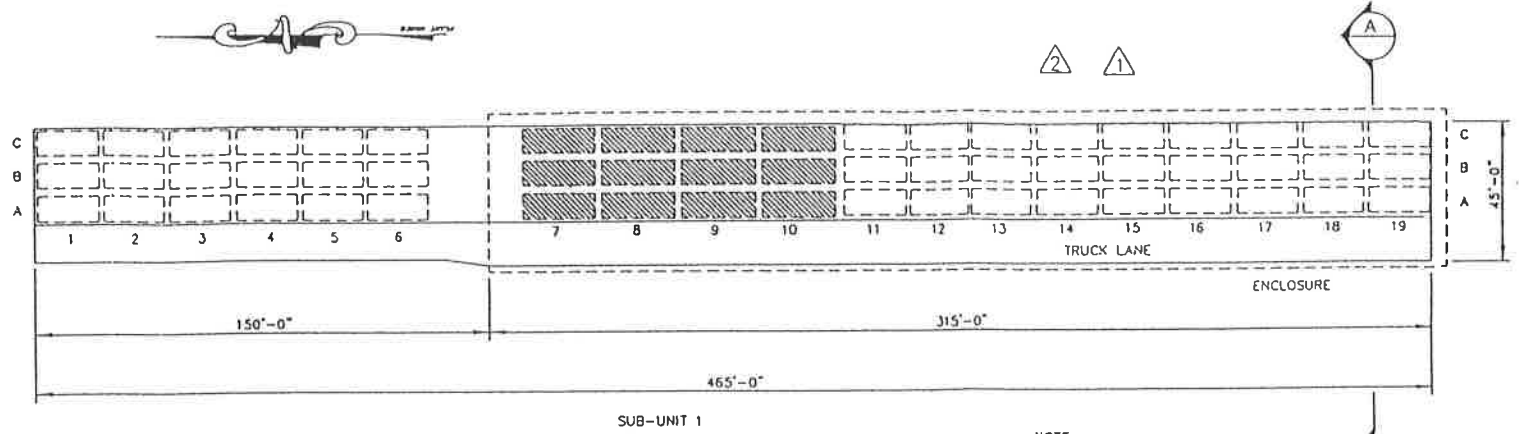
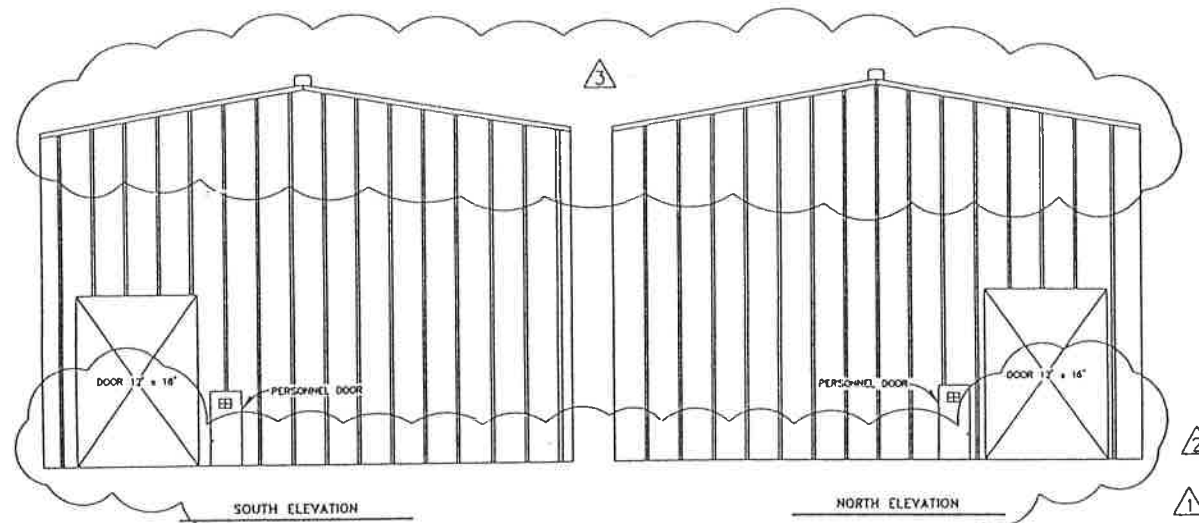

SUB-UNIT 1

LEGEND

- 20' CONTAINER
- 24' CONTAINER

NOTE:
RAMP AND STAIRS NOT
SHOWN FOR CLARITY

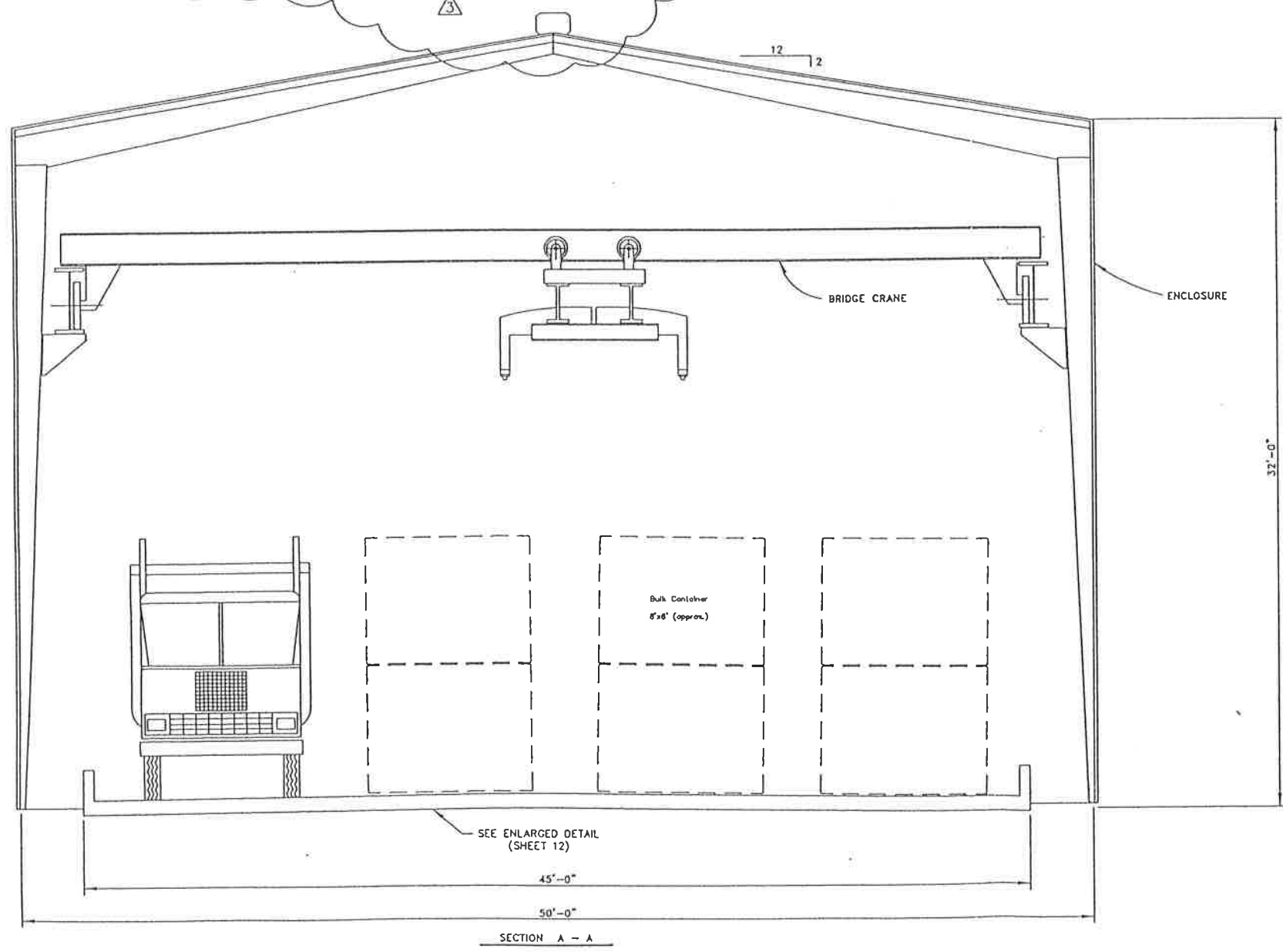

SECTION A - A



10/5/95

GAD
OCT 0 1995
DEPARTMENT
AS-BUILT

PERMIT DRAWING

REV	DATE	BY	DESCRIPTION
3	10/1/95	SVD	ISSUED AS-BUILT
2	8/3/95	DC	PUT ELEVATIONS, ENCLOSURE BACK ON RC 8/7/95
1	4/6/95	DC	REMOVED ENCLOSURE IN PLAN & SECTION ELEVATIONS VGS 4/6/95
0	11/8/94	DC	ISSUED FOR CONSTRUCTION VGS 11/8/94

DRAWN		DM	10/13/94	NOTICE THIS DRAWING IS THE PROPERTY OF THE ENGINEER. PROPRIETARY INFORMATION RELAYED TO USPC/AMERICAN, INC. MUST BE RETURNED IMMEDIATELY UPON REQUEST. IT SHALL NOT BE COPIED OR REPRODUCED IN ANY MANNER WITHOUT THE WRITTEN PERMISSION OF USPC/AMERICAN, INC. ACCEPTANCE BY USPC/AMERICAN DOES NOT IMPLY ANY REVIEW BY THE ENGINEER'S FIRM AND DOES NOT RELIEVE THE ENGINEER OF RESPONSIBILITY FOR THE DESIGN.
DESIGN		WS	10/13/94	
CHECK		WS	10/13/94	
APPROVED				
USPCI		CLIVE INCINERATOR ENCLOSURE SECTION & ELEVATIONS UNIT 106 SHEET 11 OF 16		FILE NUMBER 51302007
		43-10-2-061		3

FOR PERMIT

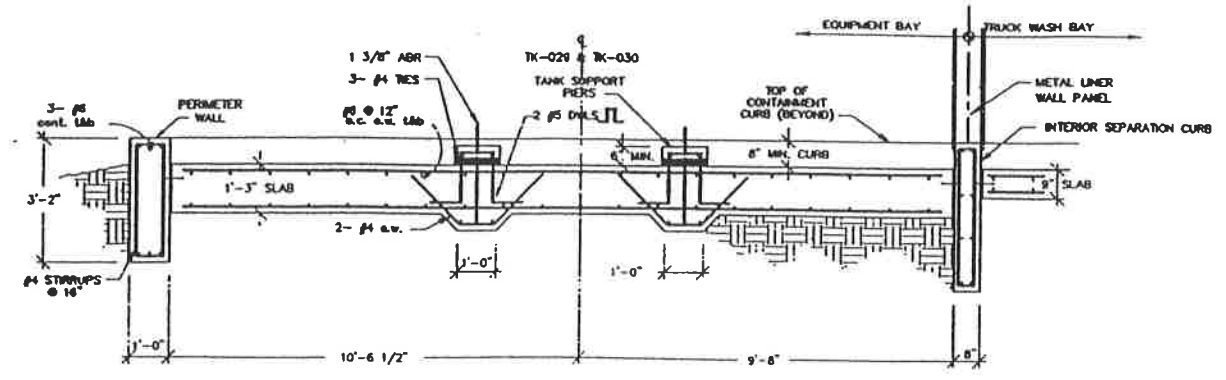

1 SECTION THRU TANK FOUNDATION & CURBS
REF. DWG. 43-60-2-J04
SCALE: 1/2" = 1'-0"

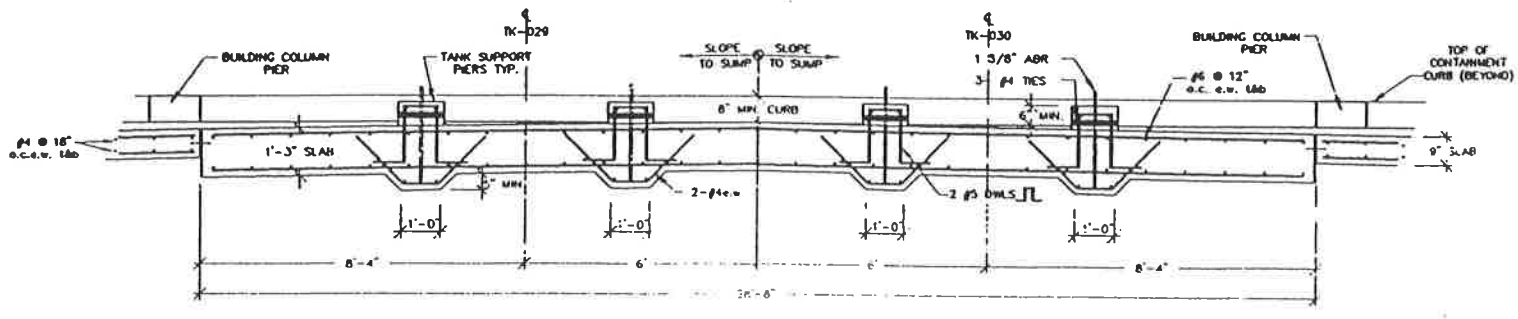

2 SECTION THRU TANK FOUNDATION
REF. DWG. 43-60-2-J04
SCALE: 3/8" = 1'-0"

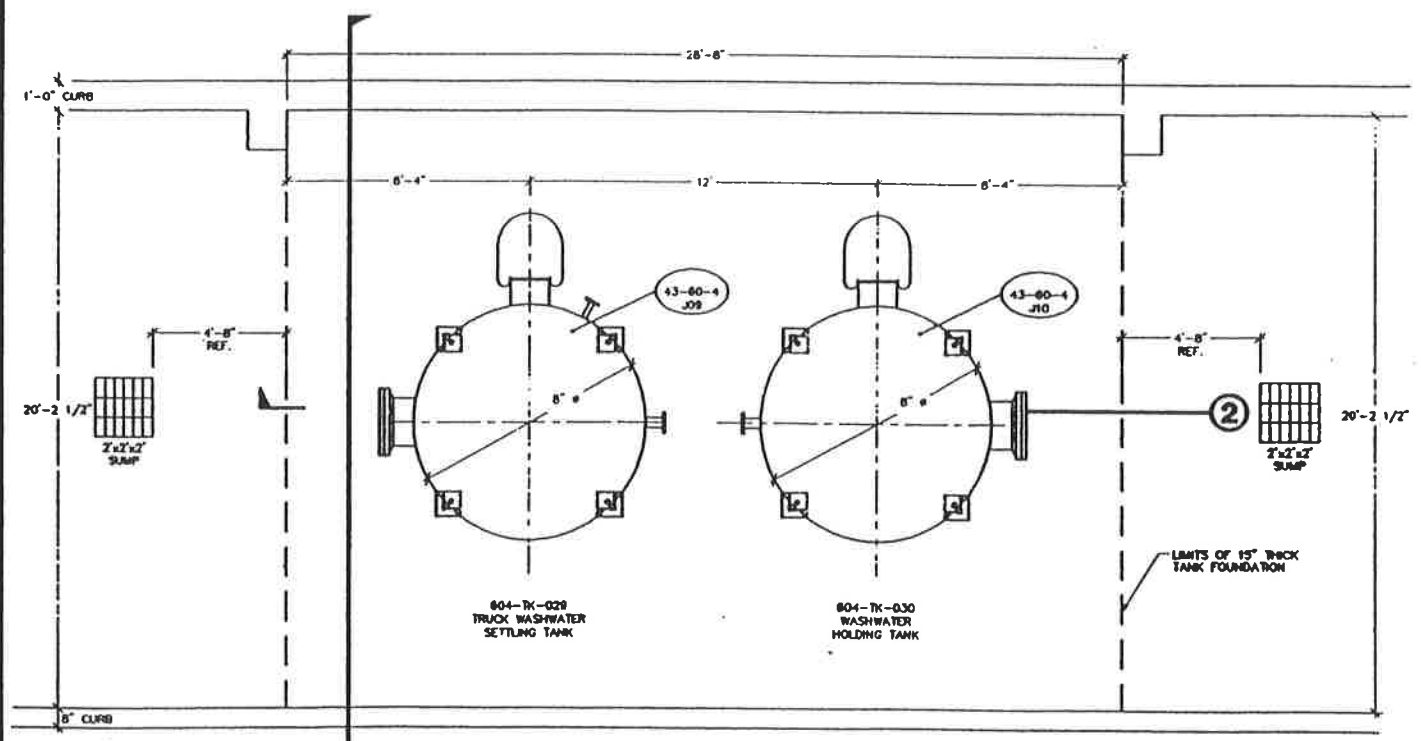

1 PLAN VIEW TANK FOUNDATION
SCALE: 3/8" = 1'-0"

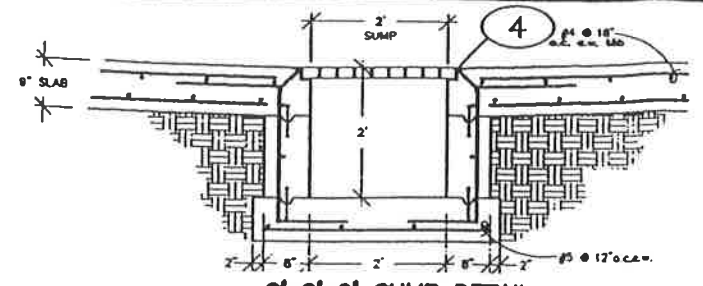

3 2'x2'x2' SUMP DETAIL EQUIPMENT BAY
REF. DWG. 43-60-4-J08
SCALE: 3/4" = 1'-0"

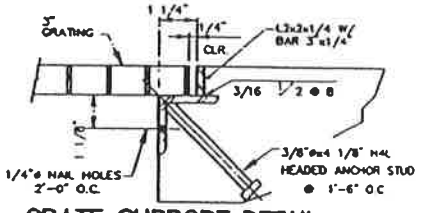

4 GRATE SUPPORT DETAIL EQUIPMENT BAY
REF. DWG. 43-60-2-J04
N.T.S.

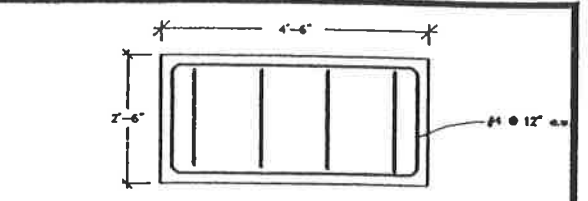

7 TYPICAL PUMP PEDESTAL DETAIL
REF. DWG. 43-60-4-J08
SCALE: 3/4" = 1'-0"

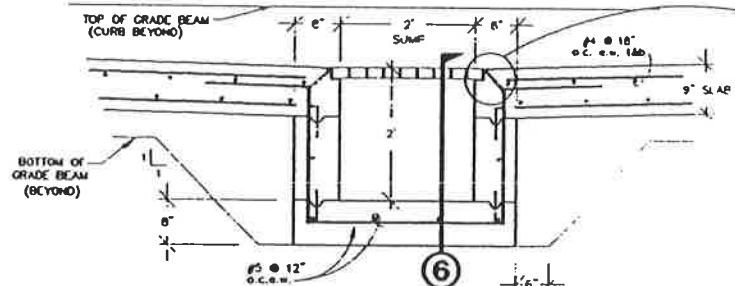

5 2'x12'x2' SUMP DETAIL TRUCK WASH BAY
REF. DWG. 43-60-4-J08
SCALE: 3/4" = 1'-0"

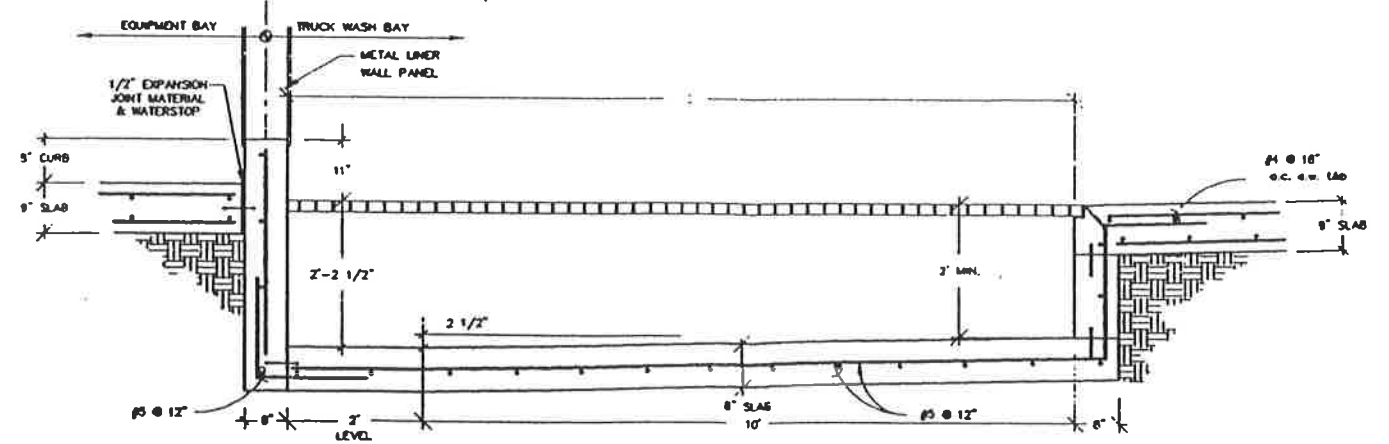
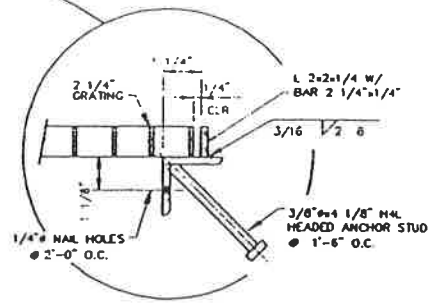

6 SECTION THRU 2'x12'x2' SUMP TRUCK WASH BAY
REF. DWG. 43-60-2-J04
SCALE: 3/4" = 1'-0"

NOTE: INFORMATION FOR THIS DRAWING WAS TAKEN FROM UNITED ENGINEERS & CONSTRUCTORS JOB # 9908.001, AS-BUILT DRAWINGS #43-60-2-D41, D42, D43, #43-00-2-002 & #43-60-3-001, DATED 3/31/93.

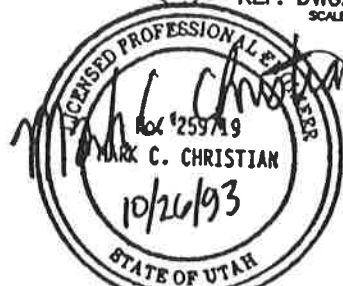

ON BEHALF OF ETI CORPORATION, INC. I DO HEREBY CERTIFY THAT TO THE BEST OF MY KNOWLEDGE AND BELIEF, THE DRAWING REFLECTS AS-BUILT CONDITIONS AS SPECIFICALLY DIRECTED TO AND LIMITED BY THE CONDITIONS OF THE "CONSTRUCTION CORRECTION REQUEST CHECK SHEET" (CLIN, BODILE, CORRECT, ITEM), AS PREPARED BY ETI CORPORATION.

PERMIT AS BUILT DRAWING
ORIGINAL SHEET SIZE: 24" x 36"

REV.	DATE	BY	DESCRIPTION	APP'D	DATE
<p>NOTICE</p> <p>THIS DRAWING IS THE PROPERTY OF ETI CORPORATION AND IS NOT TO BE REPRODUCED OR TRANSMITTED IN ANY FORM OR BY ANY MEANS, ELECTRONIC OR MECHANICAL, WITHOUT THE WRITTEN PERMISSION OF ETI CORPORATION.</p>					
<p>ETI CORPORATION 6799 GREAT OAKS RD., SUITE 100 MEMPHIS, TENNESSEE, 38138-2500 (901) 768-0400</p>			<p>CLIVE INCINERATOR TRUCK WASH TANK FOUNDATION DETAILS</p>		
<p>604-2-04</p>		<p>604-2-04</p>			
<p>43-60-2-J04</p>		<p>43-60-2-J04</p>			

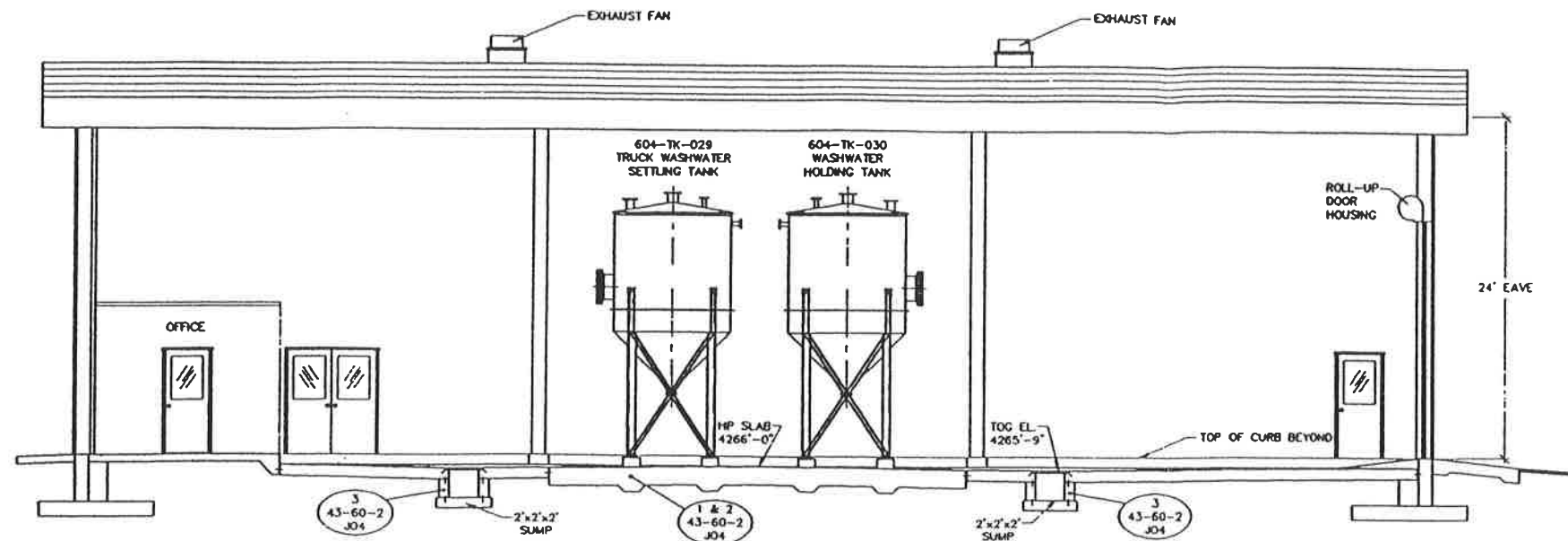

A SECTION THRU EQUIPMENT BAY
SCALE: 3/16" = 1'-0"

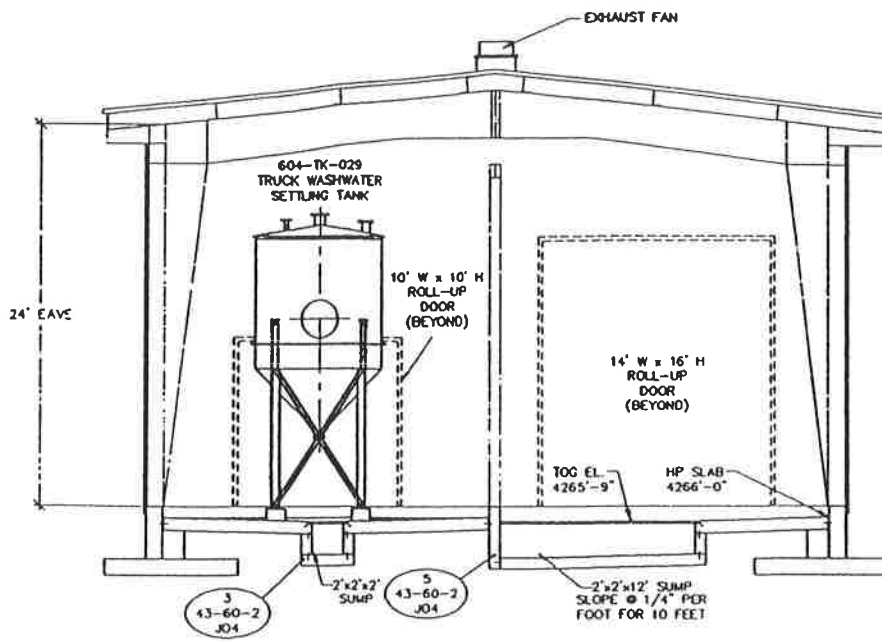

B SECTION THRU EQUIPMENT & WASH BAYS
SCALE: 3/16" = 1'-0"

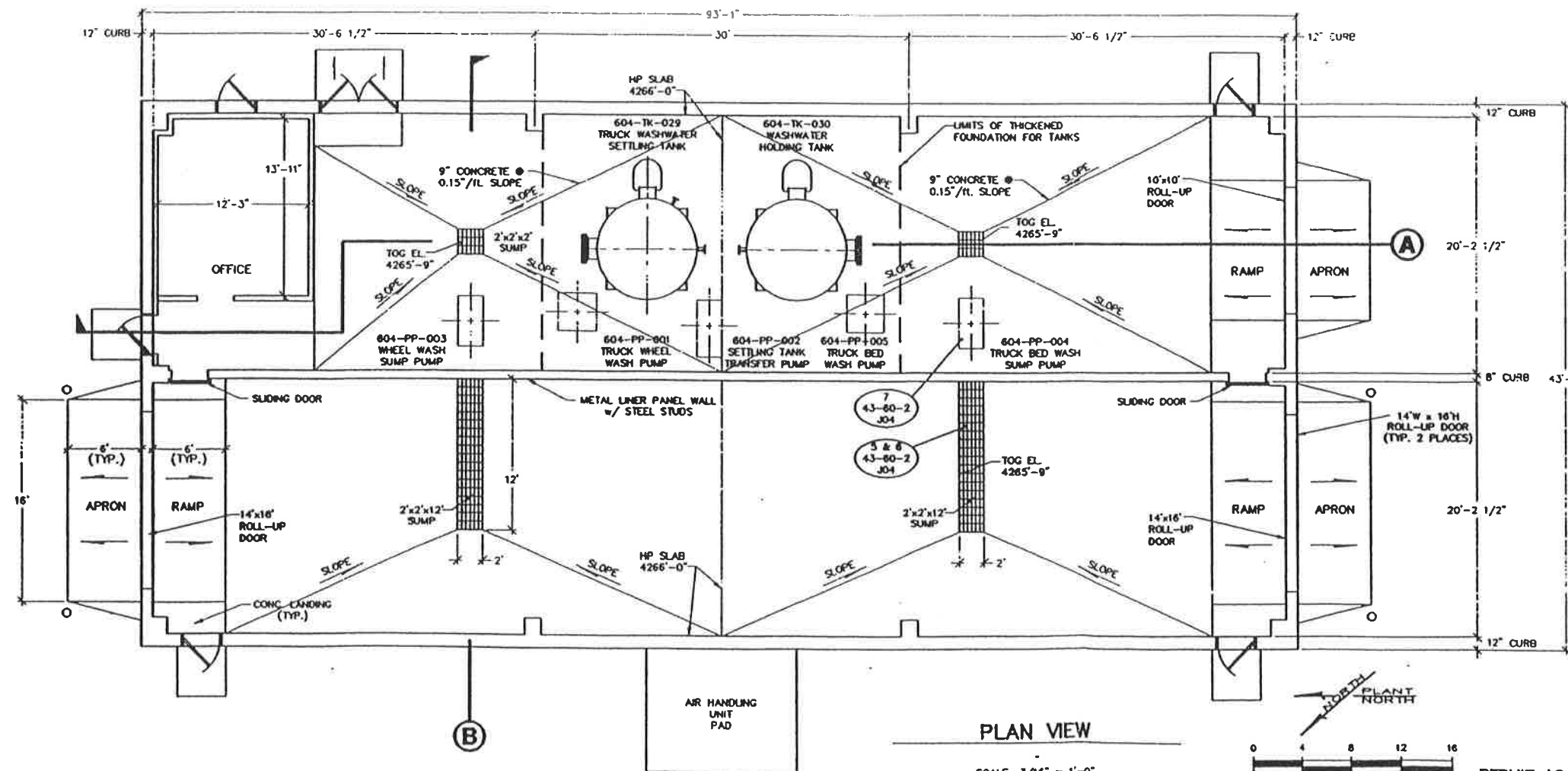

PLAN VIEW
SCALE: 3/16" = 1'-0"



ON BEHALF OF ETI CORPORATION, INC., I DO HEREBY CERTIFY THAT TO THE BEST OF MY KNOWLEDGE AND BELIEF, THIS DRAWING REFLECTS AS-BUILT CONDITIONS AS SPECIFICALLY DIRECTED TO AND LIMITED BY THE CONDITIONS OF THE "CONSTRUCTION OBSERVATION REPORT, TRUCK WASH" CLIVE COUNTY, UTAH, AS PREPARED BY ETI CORPORATION.

NOTE: INFORMATION FOR THIS DRAWING WAS TAKEN FROM UNITED ENGINEERS & CONSTRUCTORS JOB # 9908.001, AS-BUILT DRAWING #43-60-2-041, #43-60-2-042, #43-60-2-043 & #43-60-3-001, DATED 3/31/93.

REV.	DATE	BY	DESCRIPTION	APP'D	DATE

NOTICE THIS DRAWING IS THE PROPERTY OF AND EMPLOYS PROPRIETARY INFORMATION BELONGING TO ETI CORPORATION AND MUST BE RETURNED IMMEDIATELY UPON REQUEST IF NOT TO BE USED IN WHOLE OR IN PART, FOR THE INFORMATION OF THE PERSONS DISCLOSED TO THIS PARTY EXCEPT WITH THE EXPRESS WRITTEN PERMISSION OF ETI CORPORATION.		ETI CORPORATION 6709 GREAT OAKS RD., SUITE 100 MEMPHIS, TENNESSEE, 38138-2500 (901) 758-0400	
CLIVE INCINERATOR TRUCK WASH PLAN & SECTIONS		DRAWING NO. 604-4-08	REV.
USPCI A Subsidiary of Union Pacific Corporation	PERMIT AS BUILT DRAWING ORIGINAL SHEET SIZE: 24" x 36"	SCALE: 3/16" = 1'-0"	43-60-4-J08

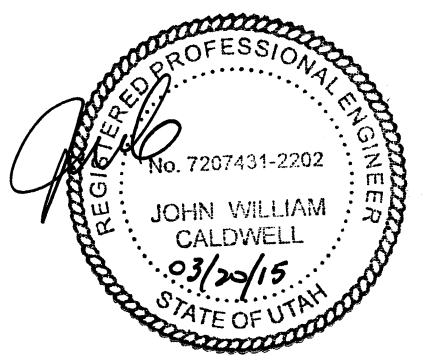
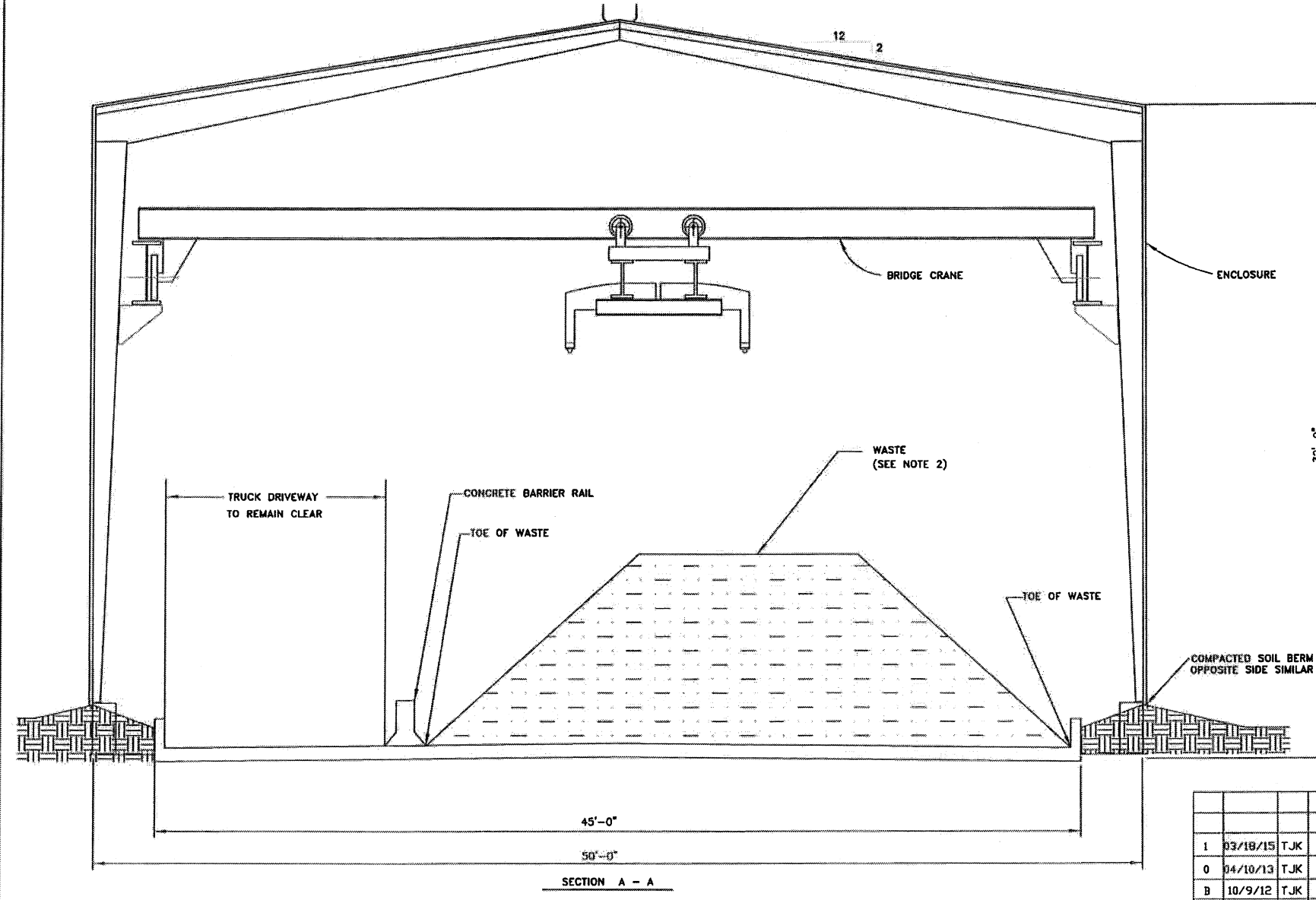
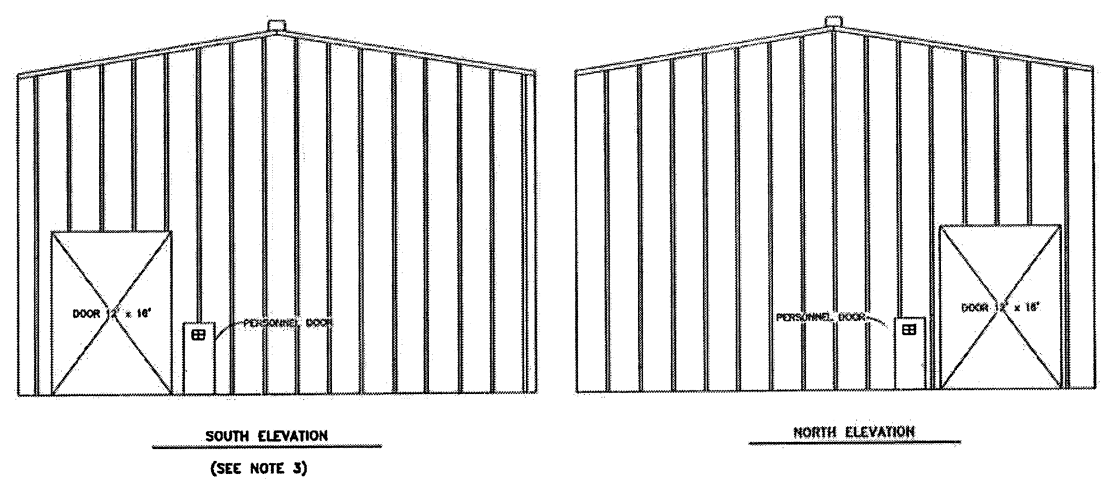
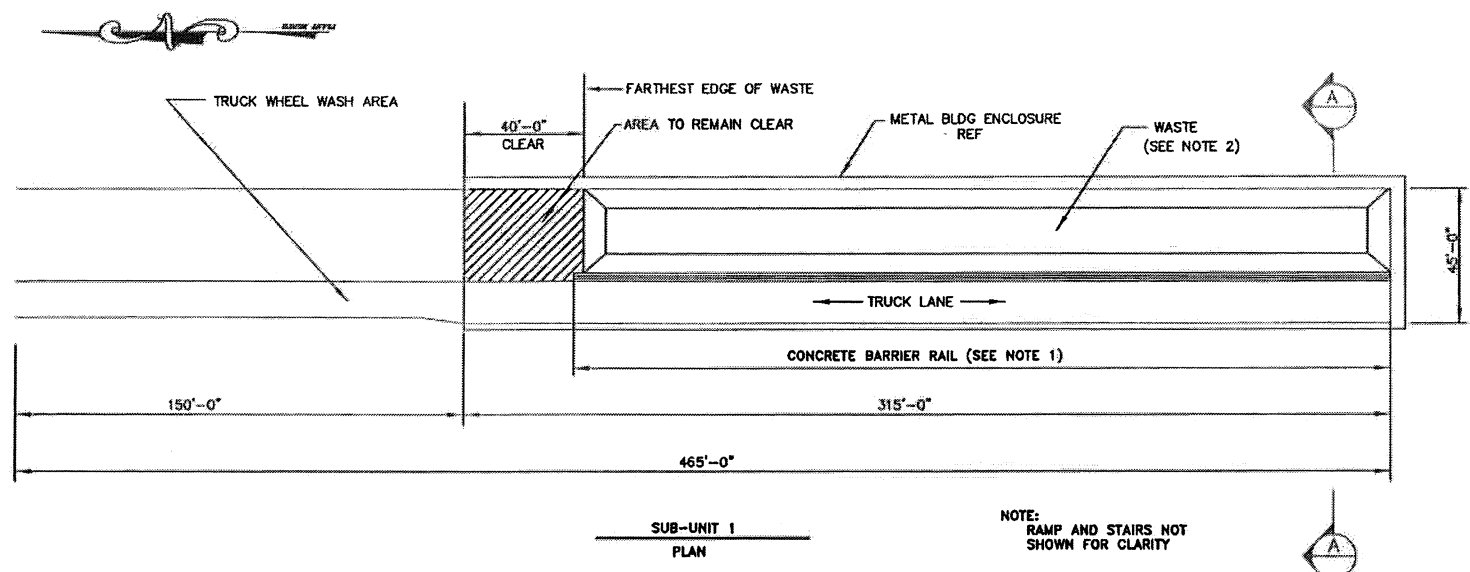

- NOTE:
1. LENGTH OF CONCRETE BARRIER RAIL WILL VARY TO ACCOMMODATE THE LENGTH OF WASTE
 2. WASTE TO BE CONTAINED BETWEEN CONTAINMENT CURB WALL AND CONCRETE BARRIER RAILS
 3. SOUTH OVERHEAD DOOR TO REMAIN CLOSED IF TRANSFER OPERATIONS ARE NOT IN PROGRESS

CleanHarbor's
ENVIRONMENTAL SERVICES
ARAZONITE LLC

CLIVE FACILITY BLDG 106
CONTAINMENT BUILDING
SECTION & ELEVATIONS

DATE: 03/29/15

SCALE: NTS

FILE NUMBER: CF-000-A-001

REV: 1

REV	DATE	BY	DESCRIPTION	DRAWN	TJK	04/19/12	TITLE
1	03/18/15	TJK	DELETE PILE REFERENCE, ADD 'CONTAINMENT BLDG' TO TITLE	CHECK			CLIVE FACILITY BLDG 106 CONTAINMENT BUILDING SECTION & ELEVATIONS
0	04/10/13	TJK	ISSUE FOR PERMIT	APPROVED			
B	10/9/12	TJK	MOD PILE SIZE, ADD CONC. BARRIER RAIL, CHANGED DOOR NOTES				

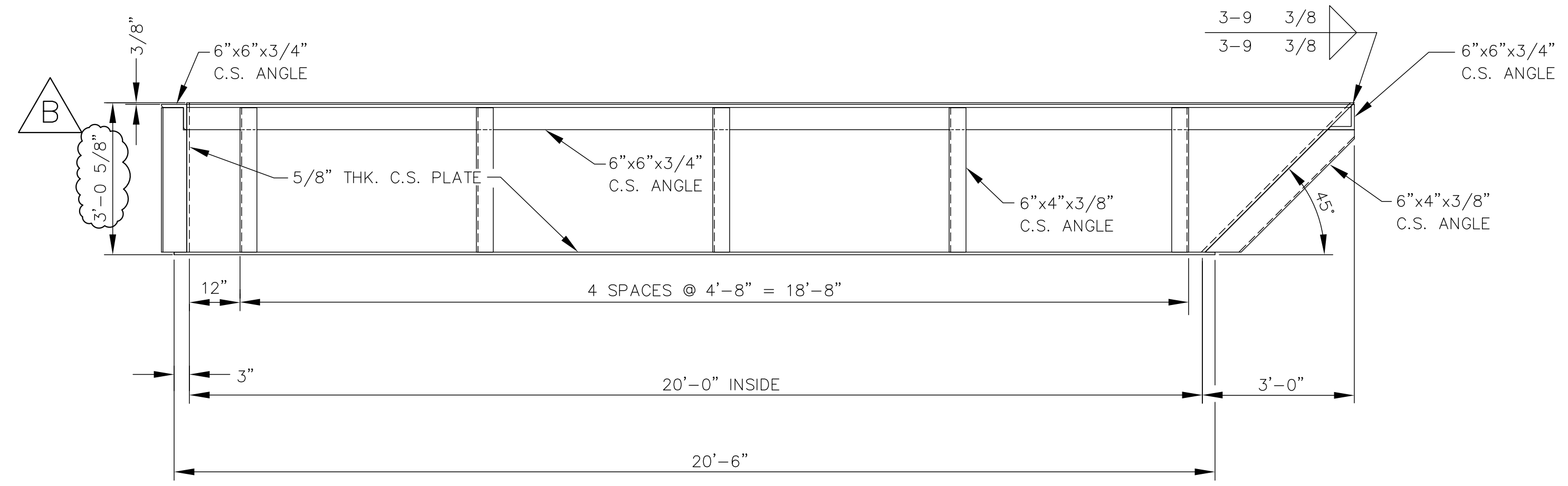

SIDE ELEVATION

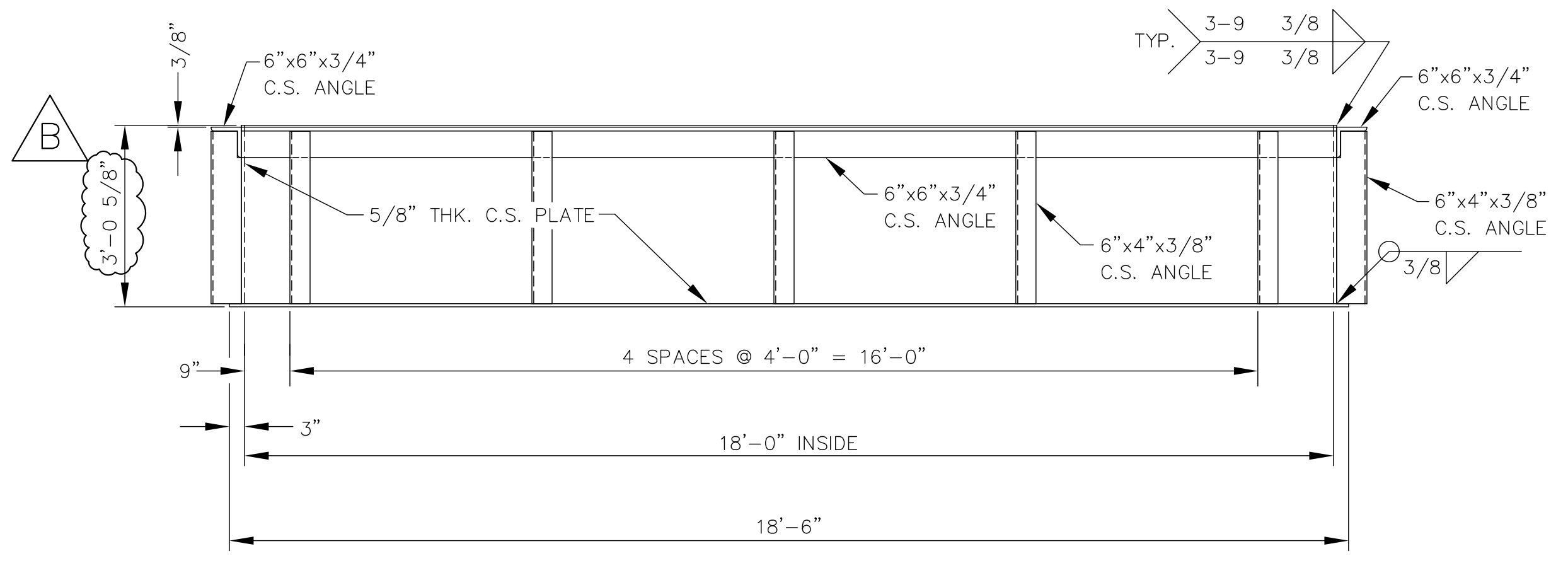

REAR ELEVATION

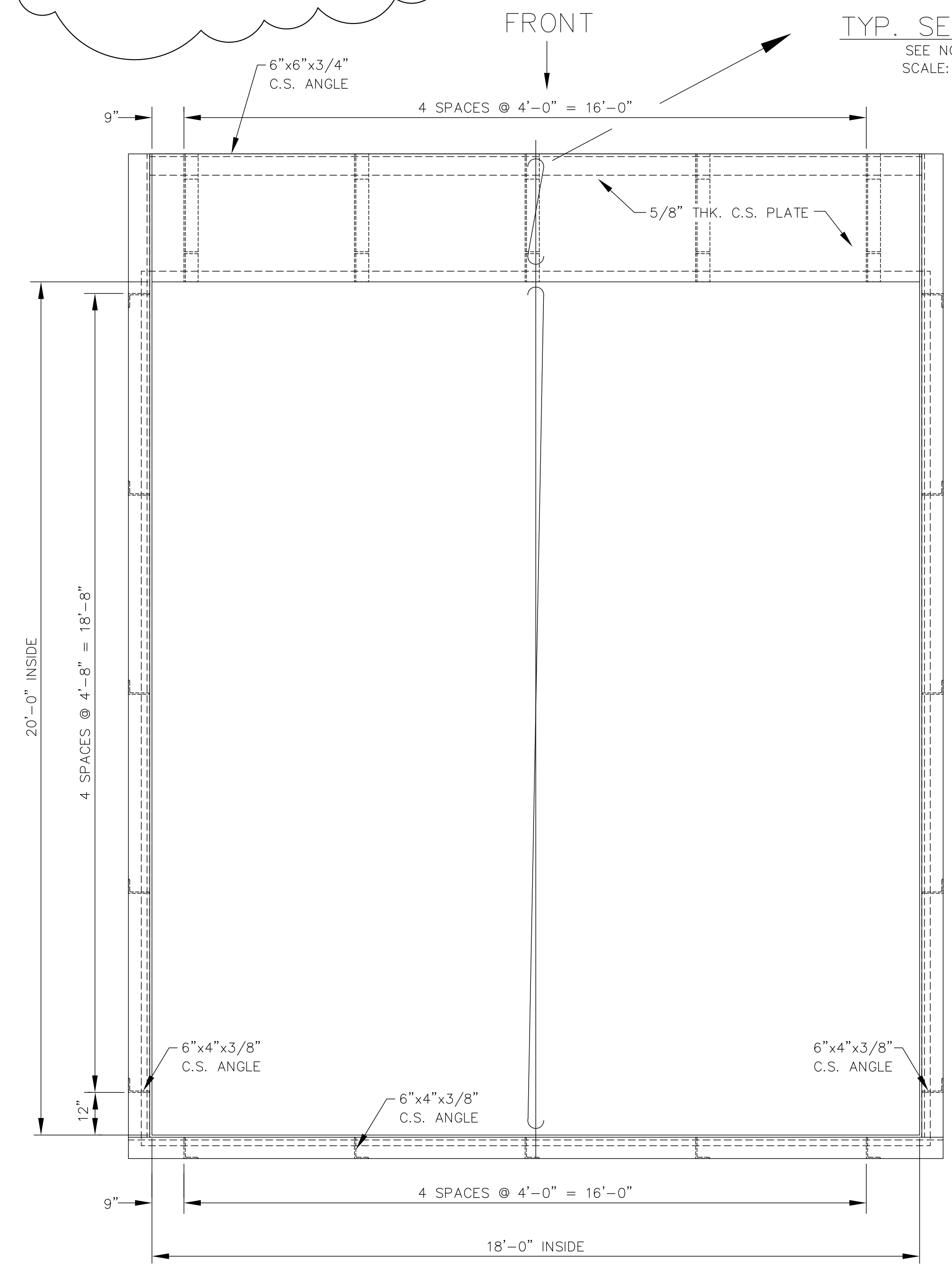
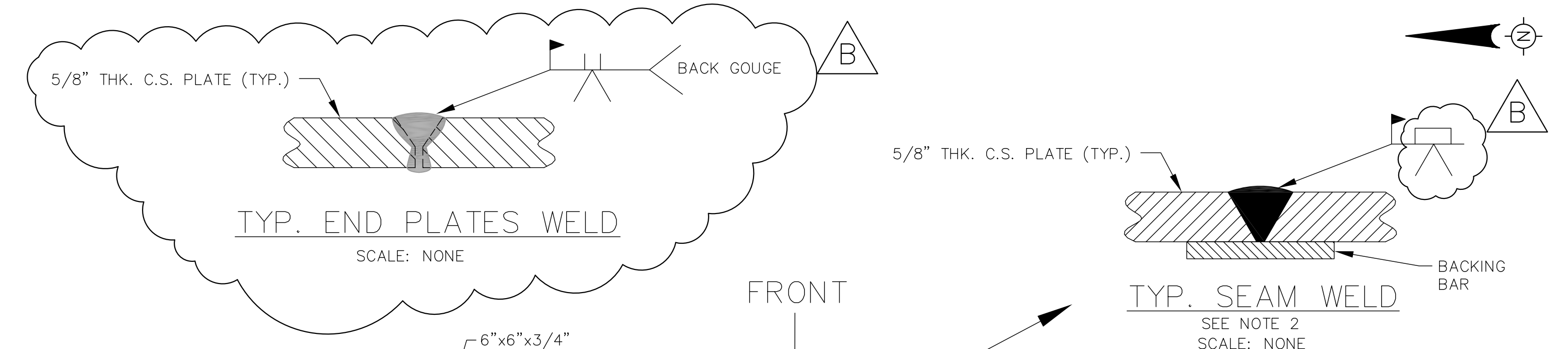

PLAN

- NOTES:**
1. ALL EXTERIOR STEEL SURFACES TO BE PRIME PAINTED.
 2. MIX TUB MAY BE SHIPPED IN TWO PIECES AND FIELD WELDED PER TYP. SEAM WELD AS SHOWN ABOVE.

NOTE:

					CleanHarbors BARTOW				TITLE CLEAN HARBORS FLORIDA, LLC 170 BARTOW MUNICIPAL AIRPORT BARTOW, FLORIDA 33830 MIX TUB - LAYOUT & DETAILS	
B	ADDED WELD DETAIL, REVISED NOTE 1 & O.A.H	K.M.C.	2/5/13							
A	PROPOSED	K.M.C.	1/2/13	P.T.W.	DRAWN	CHECKED	SCALE	DATE	DRAWING NO.	REV.
REV.	DESCRIPTION	DRAWN BY	DATE	APPR. BY	K.M.C.	P.T.W.	AS NOTED	12/11/12	64BW-5600-200	B

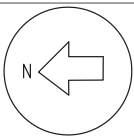

GENERAL ARRANGEMENT, PALLET SPACING AND BUILDING DIMENSIONS (including containment)

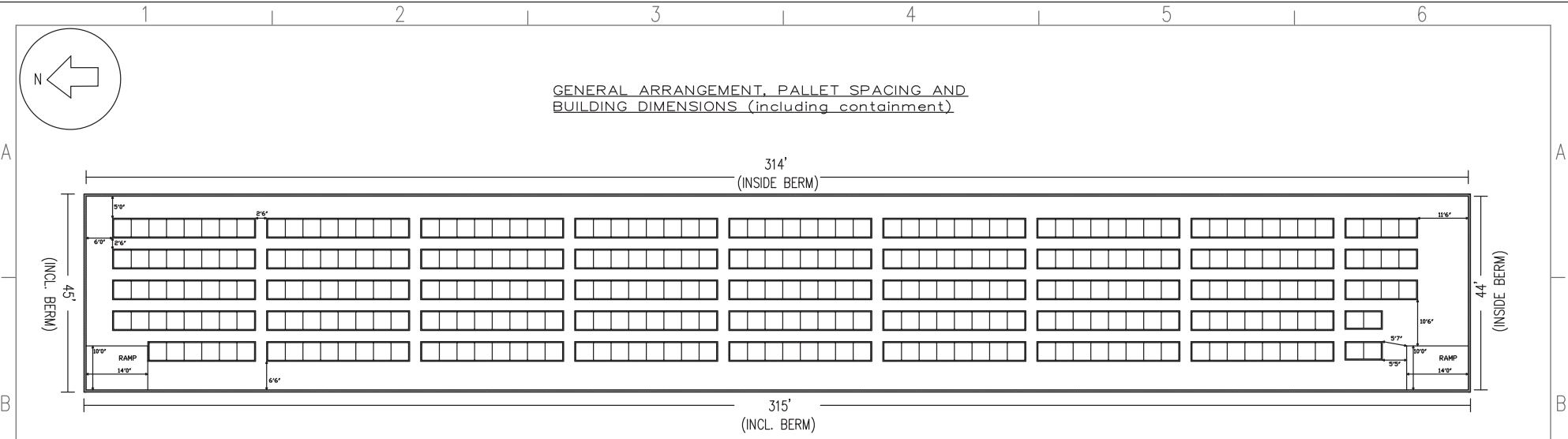

PALLET ROWS (identifying and numbering)

A	1	2	3	4	5	6	7	8	9	10	11	12	13	14	15	16	17	18	19	20	21	22	23	24	25	26	27	28	29	30	31	32	33	34	35	36	37	38	39	40	41	42	43	44	45	46	47	48	49	50	51	52	53	54	55	56	57	58	59	60	61	62	63	64	65	66	67	68
B	1	2	3	4	5	6	7	8	9	10	11	12	13	14	15	16	17	18	19	20	21	22	23	24	25	26	27	28	29	30	31	32	33	34	35	36	37	38	39	40	41	42	43	44	45	46	47	48	49	50	51	52	53	54	55	56	57	58	59	60	61	62	63	64	65	66	67	68
C	1	2	3	4	5	6	7	8	9	10	11	12	13	14	15	16	17	18	19	20	21	22	23	24	25	26	27	28	29	30	31	32	33	34	35	36	37	38	39	40	41	42	43	44	45	46	47	48	49	50	51	52	53	54	55	56	57	58	59	60	61	62	63	64	65	66	67	68
D	1	2	3	4	5	6	7	8	9	10	11	12	13	14	15	16	17	18	19	20	21	22	23	24	25	26	27	28	29	30	31	32	33	34	35	36	37	38	39	40	41	42	43	44	45	46	47	48	49	50	51	52	53	54	55	56	57	58	59	60	61	62	63	64	65	66		
F	1	2	3	4	5	6	7	8	9	10	11	12	13	14	15	16	17	18	19	20	21	22	23	24	25	26	27	28	29	30	31	32	33	34	35	36	37	38	39	40	41	42	43	44	45	46	47	48	49	50	51	52	53	54	55	56	57	58	59	60	61	62	63	64				

INTERLOCK DESCRIPTION	REVISIONS							REVISIONS							APPROVALS			CLEANHARBORS			
	NO	DESCRIPTION	DATE	BY	CHK	ENG MOR	NO	DESCRIPTION	DATE	BY	CHK	ENG MOR	DRAWN	CHECKED	BY	DATE					
	1	LAYOUT DRAWING FOR CONTAINER STORAGE	11-05-20	KB	BP	TH	KB								KB	11-05-20	TITLE: UTAH ENVIRONMENTAL SERVICE CENTER CLIVE FACILITY BUILDING 106 SUB-UNIT 1 BUILDING PALLET LAYOUT AND DIMENSIONS				
																	FOR: CLIVE SITE CAD NO. SCALE: N/A JOB NO. CLEANHARBORS DWG NO. REV D-034CL-M-1001 0				



SEE ENLARGED PLAN VIEW
DWG. D-034CL-M-1011

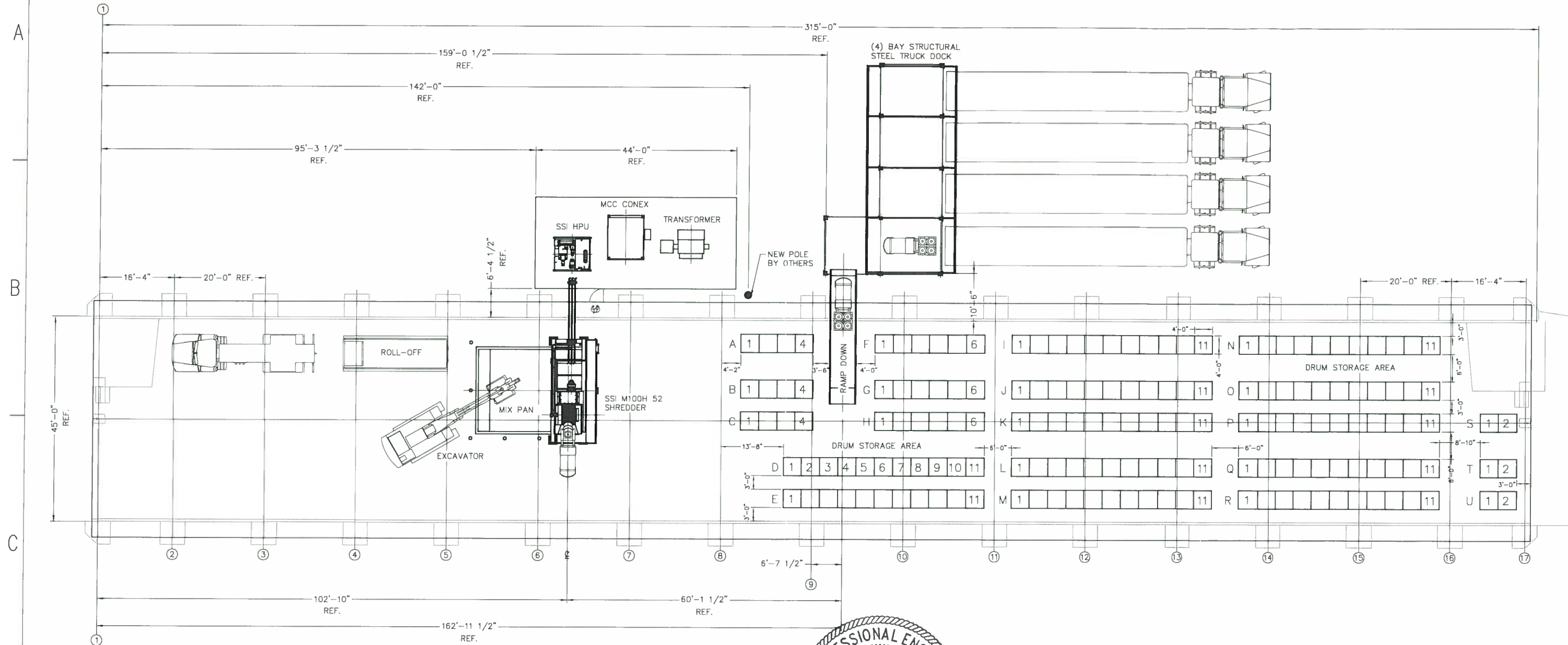

PLAN VIEW - G.A.
CLIVE, UTAH SHRED SYSTEM
SCALE: 3/32"=1'-0"

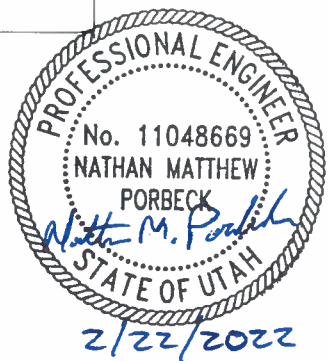

NOTE:
1. CONTRACTOR TO VERIFY ALL DIMENSIONS REFERENCED TO THE BUILDING COLUMNS

PRELIMINARY
NOT FOR CONSTRUCTION !!!

D-034CL-M-1010 SMS/CJP 02/01/22

INTERLOCK DESCRIPTION

REVISIONS						
NO	DESCRIPTION	DATE	BY	CHK	ENG MGR	NO
1	GENERAL REVISIONS	02/15/22	CJP			1
2	UPDATED BUILDING DIMENSIONS	12/03/21	PEC			2
3	ISSUED FOR REVIEW, MODIFIED BLDG DIMS	11/04/21	PEC			3
4	ISSUED FOR REVIEW	10/27/21	PEC			4
5	RELOCATED TRUCK DOCK, GENERAL REVISION	10/20/21	PEC			5

REVISIONS						
NO	DESCRIPTION	DATE	BY	CHK	ENG MGR	NO
6	ISSUED FOR PERMIT	02/23/22	NMP			6

APPROVALS		
	BY	DATE
DRAWN	PEC	10/11/21
CHECKED		
ELEC		
MECH		
STRUCT		
PROJECT ENG		
ENGINEERING MGR		

REGISTERED PROFESSIONAL ENGINEER
DATE: _____

CleanHarbors
CLIVE, UTAH SHRED SYSTEM

TITLE		CAD NO.	
CLIVE UTAH SHRED SYSTEM SITE PLAN VIEW GENERAL ARRANGEMENT			
FOR	CLIVE, UTAH	SCALE	JOB NO.
AS NOTED		AS NOTED	21075
CLEANHARBORS DWG NO.		REV	
D-034CL-M-1010		F	

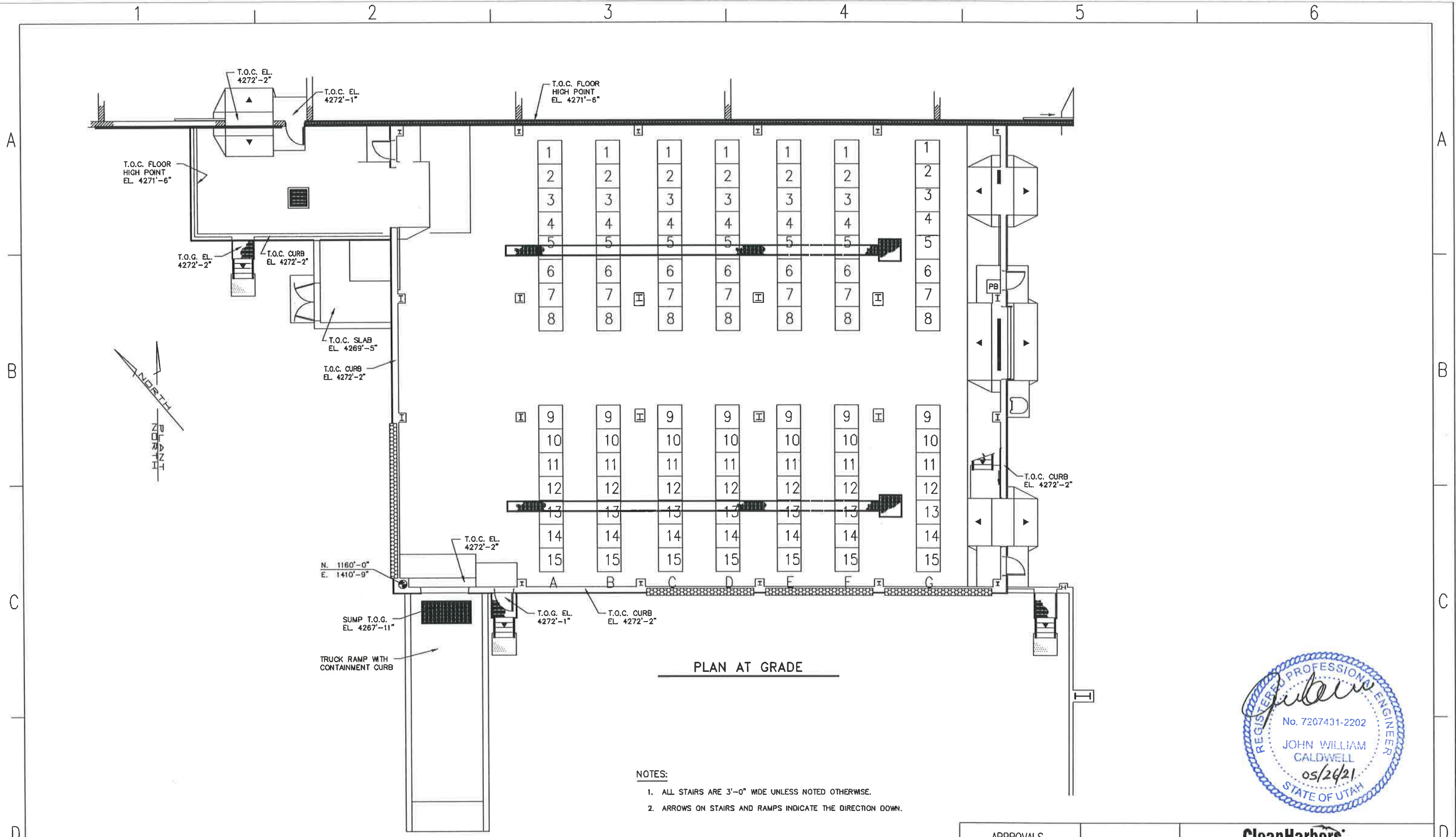

PLAN AT GRADE

- NOTES:
1. ALL STAIRS ARE 3'-0" WIDE UNLESS NOTED OTHERWISE.
 2. ARROWS ON STAIRS AND RAMPS INDICATE THE DIRECTION DOWN.



INTERLOCK DESCRIPTION		REVISIONS						REVISIONS						APPROVALS		CleanHarbors				
NO	DESCRIPTION	DATE	BY	CHK	ENG MOR	NO	DESCRIPTION	DATE	BY	CHK	ENG MOR	BY	DATE	TITLE	FOR	SCALE	JOB NO	CAD NO.	CLEANHARBORS DWG NO	REV
1	INITIAL DESIGN	05-06-21	KB	TH	KB							KB	05-08-21	REGISTERED PROFESSIONAL ENGINEER	TOOELE SITE				D-034CL-M-2001	0

CleanHarbors
 ARIZONA LLC
 UTAH ENVIRONMENTAL SERVICE CENTER
 CLIVE FACILITY
 UNIT 102 CONTAINER MANAGEMENT BUILDING

FOR TOOELE SITE
 SCALE: _____ JOB NO: _____ CAD NO: _____
 REGISTERED PROFESSIONAL ENGINEER
 DATE: _____ CLEANHARBORS DWG NO: D-034CL-M-2001 REV: 0

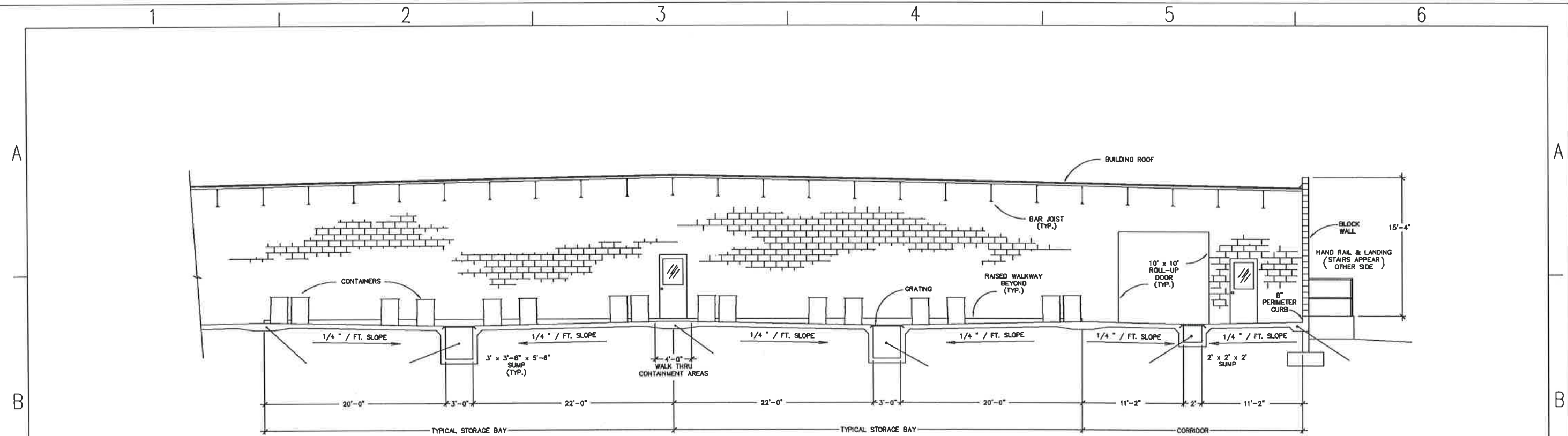

① UNIT 101 SECTION
SCALE: 3/16" = 1'-0"

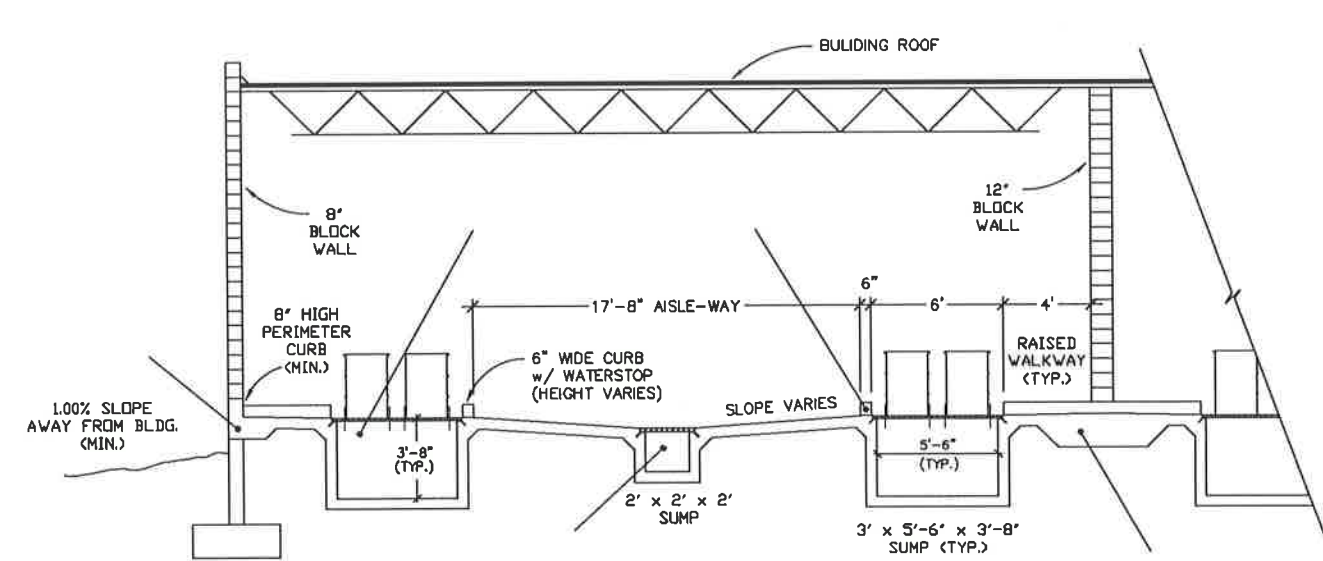

② UNIT 101 SECTION
SCALE: 3/16" = 1'-0"

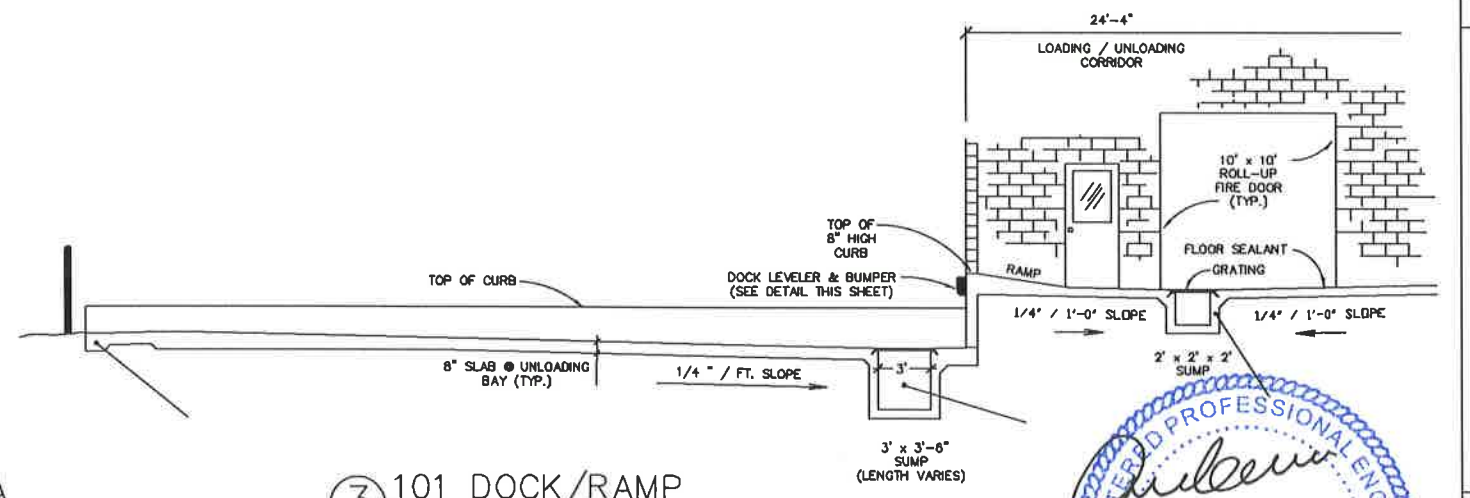

③ 101 DOCK/RAMP
SCALE: 3/16" = 1'-0"

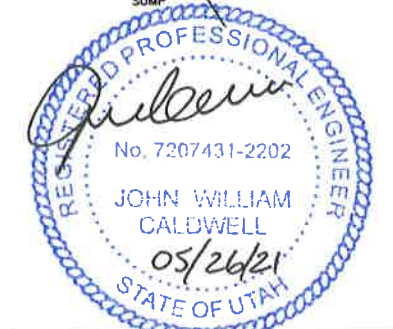

INTERLOCK DESCRIPTION		REVISIONS							REVISIONS							APPROVALS			Clean Harbors			
NO	DESCRIPTION	DATE	BY	CHK	ENG MOR	NO	DESCRIPTION	DATE	BY	CHK	ENG MOR	DRWN	BY	DATE	UTAH ENVIRONMENTAL SERVICE CENTER CLIVE UNIT 101 CONTAINER MANAGEMENT FLOOR SECTIONS AND DETAILS							
0	INITIAL DESIGN	05-19-21	KB	TH	KB							KB	TH	05-19-21	FOR TOOELE SITE	CAD NO.	CLEARHARBORS DWG NO	REV				
												AS BUILT			SCALE	JOB NO	D-034CL-M-101	0				

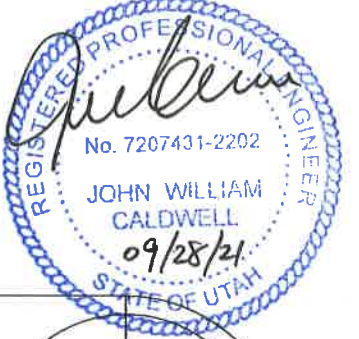
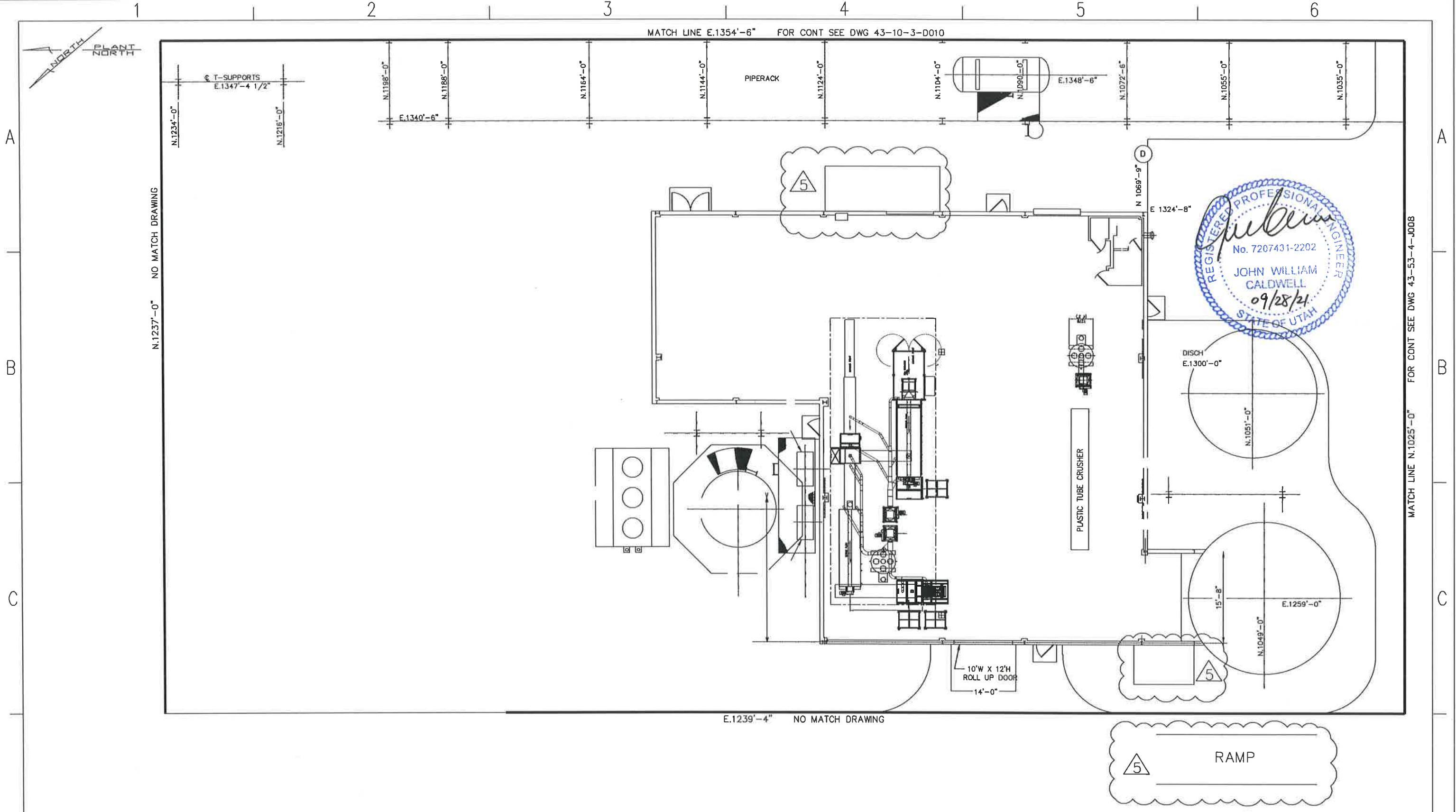

INTERLOCK DESCRIPTION	
NO	DESCRIPTION

REVISIONS					
NO	DESCRIPTION	DATE	BY	CHK	ENG MGR
1	ISSUE 'APPROVED FOR CONSTRUCTION'	04-07-92	LS		LS
2	ADD 033-TK-005, 033-PP-(022-024)	05-10-93	DAC		BTH
3	ADDED 033-PP-(025-026), BRINE STRG. TANK ADD	06-29-93	DAC		BTH
4	ADDED EQUIP. AS SHOWN, DEL. POTABLE WTR TANK	01-20-97	SWD		
5	RMV EQUIP, ADD LAYOUT OF NEW 'BULB RECYCLER'	07-13-20	KB		KB

REVISIONS					
NO	DESCRIPTION	DATE	BY	CHK	ENG MGR
1	ADD EXT. BUILDINGS AND RAMP, AS BUILT	09-25-21	KB	TH	KB

APPROVALS		
	BY	DATE
DRAWN	CSH	08-09-90
CHECKED	JLS	03-19-91
ELEC		
MECH		
STRUCT		
PROJECT ENG		
ENGINEERING MGR		
AS BUILT		

REGISTERED PROFESSIONAL ENGINEER
DATE: _____

CleanHarbors
ARABANTE LLC

TITLE: UTAH ENVIRONMENTAL SERVICE CENTER
CLIVE FACILITY
033 BUILDING EQUIPMENT LAYOUT PLAN

FOR TOOELE SITE CAD NO. 0330002
SCALE: _____ JOB NO. _____ CLEANHARBORS DWG NO. 43-03-3-0002 REV 5
DATE: _____